RADIO STATION SECURES RICHMOND SITE

LATEST WIRE NEWS
FURNISHED BY
UNITED PRESS
* * *
Complete Report Each Morning

INDUSTRY'S WESTERN GOAL — RICHMOND — FOURTH PORT ON PACIFIC

RECORD HERALD

A RICHMOND PAPER FOR RICHMOND PEOPLE

Weather
* * *
Fair, mild Wednesday Thursday; fog in morning; moderate westerly winds

VOL. XXVI, NO. 1959. TELEPHONE 70-71 RICHMOND, CALIFORNIA, WEDNESDAY MORNING, AUGUST 21, 1929 TELEPHONE 70-71 PRICE, 5c

HUNT BODY, LOOT IN PERSICO PLOT

MOVE WAITS OFFICIAL PERMIT

Negotiations were completed yesterday morning by the M. A. Hays company with officials of the KFWM radio station in Oakland for location of the station on the Richmond waterfront.

The station will be operating at the Richmond site within 30 days after the granting of a permit by the government officials in Washington for the removal of the station. The fact that the station has been asked to move from its Oakland site due to interference, and the desirable location here, leads officials of the company to believe that the permit will be granted at once. Request has been made that the official sanction of the location of the broadcasting station in Richmond be made by wire as soon as possible.

Local Aid Given

Letters were forwarded to the Washington officials yesterday by Mayor A. L. Paulsen, from the City of Richmond, Fred D. Parr of the Parr-Richmond Terminal corporation and the Chamber of Commerce, endorsing the location of the station in this city.

Option has been taken on two acres of land near the Inner harbor by KFWM company and as soon as the permit is received here the transfer of the station will be started at once.

To Increase Power

Although the station is work-

(Continued on Page 5)

HOWARD FINED $500 FOR RUM

E. P. Howard was fined $500 on a charge of illegal possession of liquor after entering a plea of guilty before Police Judge C. A. Odell, yesterday. Howard who is free on bail was given until Thursday to pay the fine or start serving a 500 day sentence in the county jail, in lieu of the payment.

Two other charges, one for carrying a concealed weapon and another for transportation of liquor which were filed against Howard at the time of his arrest were dismissed upon recommendation of the district attorney's office.

Martinez Tax Rate At $5.48

MARTINEZ, Aug. 20.—A combined tax rate of $5.48 per 100 will be paid by Martinez taxpayers this year, according to a check made today.

The municipal tax rate has been set at 1.20, which with the assessment basis for the city 50 percent greater than the county, makes a total of $1.80. The county tax rate operative for Martinez is $1.80, school taxes amount to 61 cents, Alhambra high school taxes total 91 cents and mosquito abatement tax, five cents, making city and county taxes a total of $5.48.

1930 Legion Meet In Sacramento

SAN DIEGO, Aug. 20.—UP—Sacramento was chosen the 1930 meeting place of the California American Legion late today at its convention here.

The Mexican immigration question continued to loom as a major question to come before the conclave. The committee on resolutions and Americanism had the subject under discussion today.

Making Wild Waves Wilder

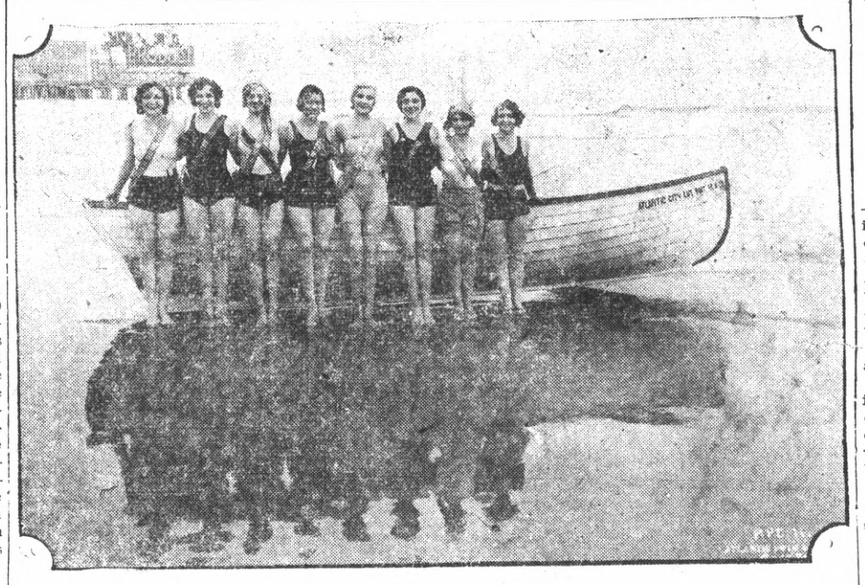

GIRLS OF the "Follies Bergere" on Atlantic City beach display their charms for the talking news reel. Left to right: Miss Barney Cole, Julia Barrett, Joy Dixon, Rita Pitts Rita Jason, Vera Villon and the Ross Twins.

DEATH TRAP USED HERE TO END LIFE

Careful planning and a month of hard work, ended yesterday with the death of William H. Barton, who lived alone in a house on Lucas avenue.

Barton, who escaped from the Agnew State hospital several months ago, rented the Lucas avenue home. Daily he worked in the basement of the house. Neighbors heard the sound of hammers and saws. To their questions, Barton told them he was working upon a secret "invention."

Yesterday morning two carpenters entered the home, to find Barton dead. It was then revealed that his "invention" was a careful prepared death trap that he had used to kill himself.

Barton, according to Coroner Aubrey Wilson, had erected a scaffolding in the basement. Nailing two by four timbers to the floor, he fixed a sporting rifle to one timber and then fired a shot to indicate the direction of the bullet.

The spot was then marked by a cross and Barton evidently placed his head against the spot and pressed the trigger of his rifle with a ram-rod. The ram-rod was found beside the body.

Note Found

A note, addressed to the Richmond chief of police, was found tacked to the door of the man's room. It read:

"I am about to attempt ending

(Continued on Page 5)

Drivers Given Jail Sentences

Harry Maguire, of Vallejo was sentenced to serve 90 days in the county jail while Charles Edeworth, a sailor stationed at Mare Island navy yard was given a 30 day sentence when the two appeared before Justice of the Peace Arthur Alstrom yesterday.

Maguire was arrested here Saturday night and Edgeworth was arrested Sunday night. They were originally charged with driving while drunk, but both charges were reduced.

AT HOTEL CARQUINEZ

Arrivals at the Hotel Carquinez yesterday were Mr. and Mrs. F. G. Smyth of Wichita, Kans., T. T. Warren of Los Angeles, J. W. Wilson of Fresno and J. J. Smith of Cedarville, Ia.

'SUN GOD' ENDS TRIP

FELTS FIELD, Spokane Wash. Aug. 20.—UP—The Spokane Sun God came home tonight—five days after it took off on a successful round trip refueling flight to New York and return.

The big Buhl Airsedan, piloted by Lieut. Nick Mamer and Art Walker, was given a tremendous ovation by a great crowd when it appeared over the field at 1:50 p. m. today.

Instead of landing, the Sun God circled lazily over the field and planned to make two refueling contacts for the benefit of spectators before coming to earth at 6 p. m.

In High Spirits

Despite five days in the air, Mamer and Walker were in high spirits as indicated by their first note dropped to airport officials. It read:

"Feeling fine but tired, hungry and dirty. Please send up some hot water and plenty of grub. Will continue the flight if you say the word. Believe we could keep going on for many hours. Motor working perfectly."

Sponsore felt that the purpose of the flight—to demonstrate the feasibility of transcontinental flying and refuelling under all conditions—had been accomplished and instructed the fliers to land at 6 o'clock.

Started Thursday

The welcome of the crowd today was no less spontaneous than the ovation accorded last Thursday night at 6 o'clock when the Sun God hopped off on the first leg of its journey.

Hazards of night refueling, a severe electrical storm in Pennsylvania and "hellish visibility" above Miles City, Mont., were among the experiences that the Sun God encountered on its epochal flight.

Elizabeth Wilson Called By Death

Elizabeth Ann Wilson, five year old daughter of Mr. and Mrs. Garvin Wilson died at a San Francisco hospital yesterday following a brief illness.

Funeral services are pending at the Bert Curry chapel.

Deceased was the sister of Helen and James Wilson of Richmond. She was a native of Berkeley.

ABANDON HOPE FOR FLIERS ON ATLANTIC HOP

NE WYORK, Aug. 20.—UP—Two youthful Swiss fliers who roared westward from the coast of Portugal early Monday morning on a bold attempt to fly the Atlantic ocean failed to arrive on the American coast on schedule and grave fears for their safety vanced.

The plane, Young Switzerland, was believed to have been fueled with only a small margin over the necessary supply to reach New It could probably not stay in the air longer than an early hour tonight, especially in view of adverse winds and fog conditions off the American coast.

Roger Q. Williams and Louis Yancy, who flew from Maine to Rome estimated the aviator's fuel supply had long since given out.

At the hour of nine the Swiss consulate here notified field officials that a telephone call had been received from Hawaii saying there was no news of the Swiss.

Time Dancers Pass 604 Hours

The marathon dancers in Joe Rossi's El Cerrito pavilion last night at midnight passed the Fresno record of 604 hours by passing their 606th hour of continuous dancing. According to Rossi, all couples are still in good condition and he expects the dance to continue for at least another week.

Rossi is arranging special acts to augment the attraction on Saturday night. Firemen "Bill" Willett's dogs will be again presented Sunday.

Endurance Hop Ends In Crash

MILLS FIELD, Aug. 20.—UP—Less than an hour before he would have established a new record for sustained flight by an aviator alone in a plane, Donald Templeman, former army aviator, crashed into a lake near here late tonight.

Templeman was not hurt by the accident but was taken to a hospital to rest. He had been in the air slightly less than 36 hours when the ship hit a power wire and fell into the lake.

WOMEN'S AIR RACE HALT ASKED

LOS ANGELES, Aug. 20.—UP—Robert P. Holliday, Santa Monica newspaper publisher, announced today he had wired Cliff Henderson, manager of the National Air meet in Cleveland asking that the Women's Air Derby be called off pending more adequate inspection and servicing of the planes.

At the same time, the district attorney's office in San Bernardino announced that a complete investigation would be made of charges of sabotage advanced by certain entrants who had trouble with their planes after they left here for Yuma Monday.

It was understood that the United States Department of Commerce also intended to investigate the sabotage reports.

WOMAN FLIER DIES IN CRASH

DOUGLAS, Ariz., Aug. 20.—UP—Battling mental hazards— news of death, charges and rumors of sabotage—remaining entrants in the $25,000 Women Air derby enroute from Santa Monica, Cal., to Cleveland, arrived at this control today.

Mrs. Louis Thaden of Pittsburgh took the lead over her 13 daring rivals today when she flew here from Phoenix in one hour, 33 minutes and 41 seconds.

As the fliers tuned up their planes for the take-off this morning at the Phoenix airport, the distressing news was received that the body of Miss Marvel Crosson, one of the foremost women pilots in America, had been found in a desert brush near Wellton, Ariz.

Miss Crosson met her death on Monday's hazardous flight from San Bernardino. Her plane was seen to fall in a tailspin. She apparently attempted to jump to safety but her parachute failed to open. The body and parachute were found clear of plane wreckage.

Five Building Permits Issued

Five minor building permits were issued yesterday in the office of A. J. Hurley, city building inspector. They were to:

Warren D. Wood to build an addition to a garage on Bissell avenue between Third and Fourth streets at a cost of $50.

C. E. Van Marter, to erect a children's play house on Downer avenue between Twenty-sixth and Twenty-eighth streets. It will cost $150.

E. D. Tuttle to erect a frame storage shed on Seventeenth street between Bissell and Chanslor avenue. The work to cost $50 will be done by D. A. Dodge.

Claude Clark Co., as agents obtained a permit to resurface the roof of a frame rooming house on Washington avenue between Richmond avenue and Park Place at a cost of $180. The Ideal Roofing company will do the work.

Herbert D. Baker is to move a cottage from Thirty-ninth street between Waller and Florida avenues. The work to cos. $225.

Lions Hear Talk By S. F. Broker

The effect of the present stock speculation upon business was the topic of a discussion at the Richmond Lions club yesterday. C. H. Laufman, member of a San Francisco brokerage firm, was the speaker. Dr. Hall Vestal was chairman of the day.

Dorothy Hillier entertained with musical selections, and her father W. Hillier gave an Italian monologue.

Tot Crushed Under Wheels Of Truck

LAFAYETTE, Aug. 20.—Knocked to the pavement from his mother's arms, James Rose, 5 son of Mr. and Mrs. Norman Rose of Lafayette was crushed to death beneath the wheels of a truck shortly before noon today.

One wheel of the heavy vehicle passed over the child's head.

Albert G. Jewell, driver of the truck, owned by the Golden Gate Milk Products company of Oakland, was released after questioning and will appear to testify at the coroner's inquest.

He declared that he had parked his truck at the curb and was backing it up preparatory to starting when the accident occured. Mrs. Rose with the child in one arm and a water jug in the other, stepped from the curb just as the truck was backing.

The mother was struck, causing her to lose her hold on the child who was knocked to the pavement.

Jewell said that the first intimation he had of the accident was when he heard the water jug break on the pavement. It was followed by an agonizing cry from the mother.

Rose is an employe of the Columbia Steel company's plant in Pittsburg. An inquest and funeral services are pending.

High School Plans Grid Rally Aug. 29

The members of the Richmond high school student body decided at their meeting yesterday that they would hold a parade and rally Aug. 29, the night before the football game with Oakland Tech. The sophomores are to build the giant bonfire around which the rally will be held. The band has already consented to lead the parade.

Walter Thomas, president of the student body, announced the budget of the association for this term. Twenty-five percent of the funds will support the Richmond Hi-Nus, the school publication. Fifty percent will be given to boys' athletics, 10 percent to girls' athletics, 10 percent to social activities and five percent to meet any other expense that may arise.

Woodrow Snodgrass, Alphaeus Brooks and Carl Drexel led the assembly in yells at the close of the meeting and Miss Hoefer led the singing of the school songs.

Location Of Airport In Richmond Sought

Interested in the location of an airport here, Zeb Peters, a broker of San Francisco and Los Angeles visited Richmond yesterday. Peters was accompanied by his wife who is a niece of B. G. Warrington, 315 Eighth street.

Peters is interested in the purchase of a large tract of property in this city to be developed into a flying field, according to reports.

Peters has inspected the Woods tract north of the city limits near the town of San Pablo and has interviewed property owners here. He has also held several conferences with Fred D. Parr, head of the Parr-Richmond Terminal company.

It is understood that Peters is backed by several capitalists of this region.

Contract For S. P. Marsh Span Awarded

MARTINEZ, Aug. 20.—The firm of Frederickson and Watson was yesterday awarded a contract by the Southern Pacific company for consiruction of the proposed steel viaduct to span the marsh immediately north of the Benicia arsenal property on the northerly approach to the Martinez-Army Point railroad bridge.

The span, which will be 1800 feet in length, will cost $30,000

The first trainload of steel for the bridge is expected to arrive in Martinez by Nov. 1, according to Herbert Benjamin, chief bridge engineer for the railroad company. A crew of men from the American Bridge company will arrive in Martinez on the same date to begin construction of the span.

Construction of a concrete island platform is to be started soon at the Martinez depot, Benjamin announced today. The platform will be sufficiently long to accommodate a 14 car passenger train.

Work is progressing on the laying of rails for the southerly approach to the bridge. Rails will be aid as rapidly as the grade is established westerly to Pine street, where the incline starts and which is now the easterly terminus of the main line double track.

Kiwanis Club Will Hear Boy Scout Talk

A Boy Scout program will be featured at the session of the Richmond Kiwanis club today in the Hotel Carquinez ,according to an announcement made last night.

Andrew Gring, member of the Alameda county Boy Scout council will be the speaker of the day. His topic will be: "The Goal of Scouting."

Robert F. Cox, Richmond Scout executive, will be the chairman of the day while Clare D. Horner will preside.

Troop No. 5 will present the program—a minstrel show.

Nevada Senator On Visit Here

Sen. and Mrs. A. S. Henderson and family of Las Vegas, Nev. have been spending the last few days in Richmond visiting Dr. E. W. O'Brien. While here, they were registered at the Hotel Carquinez.

Elks To Meet Tuesday Night

The first meeting of the season will be held by the Richmond lodge of Elks Tuesday night at the Elks clubrooms.

Dr. C. Walter Cole will be in charge of the session. Plans will be made for the season's activities.

DEATH NOTES CONFESSED BY FELON

A treasure hunt; the confession of the leader of the "Black Feather" gang which threatened the life of Leo Persico, local realtor; the solving of a mystery that had baffled Richmond police for more than two years, and the presentation of another mystery were revealed yesterday in one of the most spectacular cases given to Richmond police in recent years.

While police have confirmed the fact that Charles Foster, leader of the "Black Feather" gang is in a death cell at Florence Ariz., awaiting execution for a murder, they had up until a late hour last night failed to find the cache where a great deal of his loot is believed hidden here, or the skeleton of one of his pals "George" who is believed buried near the loot.

Blackmail Letters

Baffling police for several years the case was first given serious attention on June 30, 1928 when Persico received a letter directing him to bring $4000 in silver to a certain point or suffer the penalty of death. Other threats; demands for $25,000 and attempts on Persico's life followed, as well as an attempt to dynamite the Leo Hotel at Sixteenth street and Macdonald avenue.

From the death cell in Arizona, Foster, yesterday confessed that he was the writer of the death letters, and that he was the leader of the "Black Feather" gang which had taken an active part in burglaries and holdups in this section during recent years. He asked the forgiveness of Persico and Mrs. Mary Lopez, unwilling aid in some of his activities, before he faced the hangman's noose.

Map Of Treasure

Enclosed in the confession letter to Persico, Foster sent a map and code letter to Mrs. Lopez, describing the location of his loot, which he said would repay her for all her trouble. Near this box is also believed to be buried the body of " "George," one of the

(Continued on Page 6)

GRAF READY TO HOP PACIFIC

TOKIO, Aug. 20.—UP— The Graf Zeppelin was pronounced in "perfect" condition tonight as its crew continued preparations for departure Thursday at dawn for America on the last stage of the dirigible's flight around the world.

Although the sturdy ship was ready to continue, the 20 passengers who came here aboard the dirigible welcomed the opportunity to rest up for the next stage of the trip. They had a pleasant voyage but all were tired.

After the extensive welcome festivities prepared for them are completed, all but three or four of the 20 passengers will prepare to return to the Graf Zeppelin for the flight across the Pacific.

Driver Fined $125 In Police Court

Charged with reckless driving, Edward Jones of Layton, was fined $125 when the appeared before Police Judge J. F. Plank in El Cerrito yesterday. L. R. Holt, of the same address, was arrested with Jones and was released on $5 bail.

Jones and Holt were arrested in front of a roadhouse on San Pablo avenue by Special Patrolman Ed Smith.

OUR OWN DAILY MAGAZINE PAGE

THE WOMAN OF IT

BY MARGUERITE MOOERS MARSHALL

Copyright Press Publishing Company (New York World) 1929

"Lest a Worst Thing Befall"

STANLEY DONOCHOD of No. 319 Court Street, Brooklyn, has just made affidavit in the Supreme Court
That he cooked all his wife's meals,
Washed her clothing and mended it.
And thought his long housekeeping experience entitled him to be freed from the necessity of paying his wife alimony.

He said that he neither smoked nor drank.
And that, on leaving his work every day at four o'clock,
He came home, did the shopping,
Prepared supper and cleaned up afterward.
Except on Sunday, he said, he cooked all the meals
And waited on his wife.
There's one proof of what man can come to!
On almost the same day that the papers printed Stanley's sad story,
They also printed a cabled despatch from London
Telling how British boys are taking to domestic work.
Britons never will be slaves, but not a few of them, it seems, will be slavevs!
English employment agencies report that young men are working as houseboys and cooks.
And that this is one solution of London's servant problem.
There's another proof of the decline and fall of man!
Now, with all the clarity and emphasis possible, we state
That we do NOT advocate or approve such a state of affairs—
We do NOT think man should be at the beck and call of woman, even of his wife.
We are NOT pointing with pride to the subjection of man
As illustrated in the two actual news happenings mentioned above
But we also wish to state this—
Modern man will be wise to play fair with modern woman—
He will be wise to give her the economic equality, the equality in pay and promotion,
For which she so often still must fight—
"Lest a worse thing befall."
Lest woman take the bit in her teeth
And run away with the notion that it's about time she became not the *equal* but the DOMINANT sex—
That it's time she became dominant AGAIN!
Oh, yes, she has played that role—
There is historic and sociological evidence.
Read T. Swann Harding's instructive and entertaining article, "The Dominant Sex," in the Nation.
"Five thousand years ago the sophisticated culture of Babylon and Egypt yielded to feminine power," he writes.
'Woman was better off at that time than she is anywhere in the world to-day.
"The Egyptian woman, married or single, made contracts in her own right and for her own benefit.
"She could bring action at law and plead her own case in court.
"She practiced medicine and officiated as priestess in the temple.
"She shared the social freedom of her husband.
"The possession of her own property was retained by her in marriage.
"Frequently supplemented by the property of her husband made over to her as a bridal gift.
"The partnership thereafter was joint.
"But it was profoundly partial to the wife.
"It was the man's job to make the home attractive."
You see? And what has happened once can happen again.
As Mr. Harding points out, woman's dominance is increasing once more.
And, as he shrewdly adds, "Sex domination is always built upon the collective stupidity of one sex or the other."
It's the stupid men who are still trying to give women less than justice, less than equality.
And, if they keep on being stupid,
They'll have only themselves to blame
When justifiably impatient and irritated feminists retort,
"Oh, well, if you won't give us equality,
"We'll TAKE superiority—and see how you like THAT!"

WE SAW RED—

When, after we asked the class comic if we might have a little ink, he swung a whole bottle of it at us. (And we had a date after class.)

When, in search of a soda, we left the dorm without official permission, only to lose a heel on the way.

When, returning cautiously, we collided with the conscientious house president.

When, after obtaining permission and changing to other shoes, we found the store had already closed.

When, after the Sophomore had insisted that we answer all calls, the first was from a gentleman we had been avoiding.

When the Sophomore didn't insist—and we slept—and HE called!

ITHACA '32.

Where Are the Shocks of Yesteryear?

Mary MacLane has just died—if you're too young to remember her, never mind. But ever since we read her obit, we've been wondering if her book which grayed hair twenty years ago, when we weren't allowed to read it and couldn't find a chance to borrow it—would make anybody bat an eyelash to-day!

NOCTURNE

The night suspended over earth its bowl
Of Nubian marble, silver-seamed with moons;
Against the blocked grass, branches limned their scroll
Of darker shadow, and the soft galloons
Of garden fragrance ruffed the windless air.
Silence lay steeped within itself, save where
The stars, leaning from heaven to appraise
The world, fell in the river and were rent
To fragmentary tinsel in the maze
Of water splintering at their descent.

LAURINA JASPER.

ADAM UP TO DATE

Two boys, recently arrested in New Britain, Conn., for robbing poor boxes, explained that they did it to buy their girls lipsticks—and what the buck-passing sex would do without the female of the species is too tragic to contemplate.

RETURNING

(TO ME TU)

The one for whose return you yearn
Is one who's yearning to return!

P.

Montgomery, La., has a woman Mayor and is a debt free town, according to the Associated Press. Cause and effect, according to any woman.

The Hot Weather Meals

A HEARTY salad such as chicken mousse salad, jellied chicken, fish or vegetable salad served with whole wheat bread and butter sandwiches, a simple fruit dessert and hot or iced coffee will make a satisfying meal on a hot day. Potato chips may be added to this menu. Frozen tomatoes and cream cheese salad is another pleasing summer salad.

It Won't Be Long Now — By Haenigsen

A Word to Wise Parents

By Alice Judson Peale

SAUCE FOR THE GANDER

IT WAS the second time that mother had found a pack of cigarets in the cubby hole of Harry's desk. She confronted him with the evidence,

"I found these in your desk. You ought to be ashamed of yourself."

"I don't see why," he replied. "Dad smokes three or four packs a day. I heard him tell you so the other evening. And I've seen you do it, too, lots of times, when the Watsons come over to play bridge. If there's anything wicked about it, why do you do it?"

"What your father and I do has nothing to do with you. You are a child. You are only thirteen, and I won't have you smoking till you're eighteen—at least. It's bad for you and I won't permit it."

"Well, I don't see the point. If it's bad for me, it's bad for you. I'm no baby any more, you know. I only smoke a little and you smoke a whole lot."

To this Harry's mother could not, at the moment, discover any very reasonable reply, so she contented herself with the last resort of parents, a flat prohibition, knowing even as she spoke that it would be ineffective.

You can't expect your growing sons and daughters not to follow your example in the matter of indulgences. They have a way of demanding reasonable reasons. They will submit only to such rules as seem binding to every one.

If you object seriously to their smoking, you will have to give it up yourself. And if keeping the children from smoking does not seem worth the sacrifice it demands of you it is perhaps not worth the fuss you make about it.

Remember that the children of today hold that sauce for the goose is most assuredly sauce for the gander.

WASHINGTON DAY BY DAY

By Robert Barry

Copyright Press Publishing Company (New York World) 1929

Hoover's Effort to Pick Out a Summer Camp for His Successors May Turn Out All Right, but History Doesn't Seem to Point to Success

WASHINGTON, D. C.

We all know the old gag about a man and his wife trying to decide where they should go for a vacation; he favoring the seashore and she the mountains, and their compromise by going to the mountains.

President Hoover has ventured on an almost equally hazardous undertaking of trying to pick a vacation spot for some one else. There is a lot of merit in his suggestion that his camp in Shenandoah National Park become a permanent vacation ground for Presidents who follow him in the White House.

President Coolidge tried the same thing for his successors, of whom Mr. Hoover is the first.

Mr. Coolidge picked Mount Weather on Bluemont, in Virginia. He sent a special message to Congress urging it as a week-end White House and had an appropriation of $48,000 voted to put the place in order.

Mr. Hoover passed it up as unsuitable and the Coolidge project was dropped.

Now, Mr. Hoover is undertaking to pick a camp for his successor, as yet unidentified. His luck is likely to be just about that of his predecessor. The next President may prefer a bathing beach or a golf course to a trout stream or a bridle path.

Such observations do not reflect even remotely on the personal generosity of Mr. Hoover's proposal. He has developed the Rapidan camp in the Blue Ridge at his own expense, and before he shall have finished it the way he and Mrs. Hoover have planned it he will be considerably out of pocket for a week-end playground.

He proposes to deed the whole 1,600 acres and buildings over to Shenandoah National Park, making it a part of the park, and it seems to me a major attraction to the new national playground. The Shenandoah reservation has the virtue of accessibility to the Atlantic seaboard and under normal conditions ought to be visited by thousands of motor tourists during the open months, which would be more numerous in Virginia than in most of the national parks in the West.

Whether Mr. Hoover will prove more successful than Mr. Coolidge in picking a playground for Presidents remains for the future.

However, George Akerson, the President's Secretary, reminds me that is something about which we will not have to worry until 1937.

HAND SHAKERS THICK

"Pneumatic drive" is a new phrase coined around the White House to describe the rat-ta-tat-tat of demands on the secretarial staff these summer touring days by persons desiring to shake hands with the President. They drill in and drill out all day long.

Senators and Representatives and national committeemen lead groups of tourists numbering from six to sixteen seeking audience with Mr. Hoover. That in spite of the flat declaration at the White House some weeks ago that during July and August the public receptions would be suspended in order to afford the President some measure of relaxation from the strain to which he subjected himself during the first three months of his term.

During the period of the Congressional recess it was believed that Senators and Representatives would be back in their home districts and that it would be a good time to suspend the public receptions at which the Presidential handshaking runs from 1,500 to 3,000 on the designated days.

It seems that many members of Congress did not find conditions any too agreeable at home. At any rate many of them are back in town.

Motor caravans of tourists visiting Eastern cities are passing through Washington in numbers to delight the hotel men who had anticipated dog-day business or worse. Some of the license plates are from Texas and Oklahoma; Colorado and the Dakotas; Florida and Georgia. Occasionally a California or Oregon tag is noted.

The Middle West supplies the bulk of the motor tourists.

There has been an intensive drive on the White House to modify the rule against summer hand-shaking.

A Congressman goes to the Executive offices with a story running about like this:

"This is just a small group of twelve. They have come a long ways. They are important constituents of mine and all of them were for Hoover in the campaign. It would only take a minute or two. It would mean no hardship to the President but would mean a lot to me."

An average of twenty of such requests is made daily. To make exceptions would invite others. Thus far the White House has stood pat. Common sense would appear to indicate that any other course would be fatal to any relaxation for the President. Common sense does not seem to appeal to the disappointed Congressmen who are grouching in their offices.

The President undoubtedly will survive that in the end.

WEST NEARLY DEPOPULATED

The number of Middle Western tourists visiting the National Capital this summer and getting themselves all messed up with the trick left-hand turn which has local motorists divided in animated controversy, would incline one to the opinion that nearly every one out in that great area had packed the family and the camping outfit into a car and taken to the road. Just who was left behind to do any work or raise any crops for Mr. Hoover's farm board to relieve is something of a mystery. Everybody from the Alleghanies to the Rockies appears to have filled a gas tank and headed East.

Any check on the number of "foreign" cars entering the District of Columbia would bear out these observations and I have no doubt other cities of interest would do likewise.

The carbon monoxide migrations become even more impressive through some statistics just sent me by the National Park Service. They show the numbers of cars and passengers by States which visited Yellowstone Park during June and July.

Here are the figures for the Middle West we thought had migrated en bloc to Washington and the East:

	Cars	Passengers
Illinois	1874	5894
Indiana	1082	3494
Michigan	997	3000
Minnesota	1270	4053
Ohio	937	2956
Wisconsin	858	2696

That was automobile traffic alone during the first two months of the Yellowstone season and takes no account of the thousands going by rail. Automobile touring distance between Cleveland, O., and the Yellowstone is about 2,100 miles, and from Chicago about 1,781 miles.

Automobiles from Maine, New Hampshire, Vermont and Massachusetts were checked at the Yellowstone in spite of reports that New England was the summer playground of America.

Although New York City is about 2,700 automobile miles and Buffalo 2,300 from Yellowstone Park, 724 New York cars carrying 2,110 passengers were checked at the park entrances during the sixty days. There were 587 cars with 1,775 passengers from Pennsylvania.

The mileage takes no account of detours or side trips for other points of interest.

The beauties of the Yellowstone are worth walking many miles to see, but to spend vacation days in a 6,000-mile auto trip there and back is a bit too strenuous to appeal to me.

The Beauty Shop

By Frances Olivier

Copyright Press Publishing Company (New York World) 1929

Clothes That "Give" One Something

SHE was that very rara avis, an intelligent and sincere dress saleswoman. One of her customers, a somewhat sallow brunette, asked to be shown a sports frock in a difficult shade of orchid.

© FRANCES OLIVIER

"I should much rather see you try the rose model," said the saleswoman, proving that she had the courage of her convictions as well as the interest of her customer at heart. "You know," said this super saleswoman, "clothes ought really to give one something."

And not only through color ought clothes "give" us something, but in line, texture and type. For example, fabrics that are high-lighted, such as the gleaming silks, tend to add to one's apparent bulk. Plump women should eschew such materials in favor of dull crepes, velvets and in fact all dull finished fabrics.

While we are on the subject of full figures, large patterned fabrics likewise tend to emphasize one's apparent proportions. So also do vivid colors, when used in large masses. Unfigured black, navy, deep brown and dark green are the "best bets" for the overweight lady. The desired brilliant colors can be supplied most effectively by means of a necklace or earrings or both.

Only the slender may wear large patterned dress materials. But even here taste and discretion must be exercised in the choice, for there are patterns that lengthen the figure and others that shorten it. Tall women will avoid up-and-down effects in design, and short women will taboo horizontal decorations.

By the simple expedient of matching frock, hat, hose and shoes, many a tiny person succeeds in tricking the eyes of beholders into thinking her fairly tall. By the same token ladies who suffer from too great length of figure can make themselves appear shorter by means of small dark hats, worn with quite short, somewhat high colored frocks, and shoes and hose to match the hat. A bright colored belt worn at the natural waistline helps considerably to "cut" the figure.

A safe general rule to observe when ordering clothes is this: Insist that in fabric, color, cut and general style everything you wear gives you something. It is not enough that clothes fit well, they must flatter one's silhouette and set off the skin, the hair and the eyes. Among the ultra-smart, becomingness comes first and style second.

The Housewife's Scrapbook

When mixing custard for pies always heat the milk to the boiling point before mixing it with the eggs. This will prevent soggy crust.

A cake should never be beaten after the baking powder is added.

If you have oversalted the soup, just slice a raw potato and boil it in the soup for a while. The potato need not be wasted—it can be fried.

When making jam let the fruit boil about ten minutes before adding the sugar—you will require only about one-half the usual quantity of sugar.

Roll sausages in flour before frying and put just a bit of water in the pan to prevent them from bursting open.

When cooking rice add a piece of butter or grease the dish with butter, and the rice will not stick.

The Vegetarian Meal

PLANNING a vegetarian meal requires more care than planning a meat dinner because the absence of meat means lack of protein, and this necessary body building material must be amply supplied by the vegetables; there must be starch or energy producing foods besides the minerals and vitamins.

For the main dish that is a substitute for meat the legumes and nuts are especially desirable, as are also the dairy products such as milk, cheese and eggs. These can be served as bean or nut loaf, puree of dried peas and celery or baked lima beans and potatoes, vegetable omelets, &c. Fats may be supplied by a generous use of butter and cream.

The green vegetables are excellent sources of minerals and vitamins; potatoes, corn and the cereals are fuel foods.

By properly combining vegetable foods a well-balanced meal can easily be served. For the hot days several vegetables may be combined as a salad or served with a cheese sauce.

Velvet Evening Gowns

FORECASTING the mode for autumn, one shop is showing distinguished evening gowns of velvet in dull lustre and exquisite colors. Since velvets of the present day are almost as sheer and cool as chiffon, these frocks are very wearable for the late summer. They are draped with long svelt lines and trailing skirts particularly flattering to the older woman.

Bags of Painted Leather

FITTED hand bags containing all the necessities of make-up are shown in envelope versions of very bright and gay painted leather in designs distinctly bizarre and modernistic. The colors are in hues which blend remarkably with almost any costume shade.

Which Takes More Ice?

WHICH would require the larger piece of ice to keep it cool, a ten-pound roast of beef or ten pounds of ripe peaches? Most people would think this a silly question and would answer that the meat demands better refrigeration. That, however, is not precisely the question. Once the meat is thoroughly cooled the only task for the ice in the refrigerator is to absorb the heat that may leak in from the warmer outside air. If the temperature is low enough to prevent decay or mold formation the meat, not being alive, creates no heat within the refrigerator.

The peaches, as a rule, present a different case. The peaches, however, are living. Physical and chemical changes are in progress. The fruit is respiring. It is taking up oxygen and is liberating carbon dioxide and water formed by the oxidation of its sugars. This chemical process is accompanied by a production of heat, and the heat would melt some ice in the refrigerator which would not be melted if the meat roast were substituted and kept at the same temperature as the peaches.

Have You Heard These?

Those who eat the skins of potatoes like them crisp. To crisp them rub the skins lightly with unsalted butter or cooking oil before baking.

Fruit and berry pies will not lose their juices in baking if you add a level tablespoonful of minute tapioca to the sugar.

MUSINGS ON MENUS MODERNISTIC

BY NANCY DORRIS

Copyright Press Publishing Company (New York World) 1929

French fried potatoes and their more decorative double, O'Brien potatoes, present no problem to the restaurant cook. The inexperienced home cook and the kitchenette cook find them a trifle difficult.

Of course the inexperienced cook learns to fry in deep fat in the course of her culinary education, and the kitchenette cook, cramped for working space and often cooking upon an electric grill or gas plate, manages somehow.

NANCY DORRIS

Menus can be planned to include either of these very good potato dishes and yet not overwork the cook. Cooking can be staggered so that only the deep frying remains for the last minutes before the meal.

For those who do not care to fry in deep fat, there are two alternatives. Potatoes O'Brien done in the oven simulate the true dish at little effort, while those browned temptingly in a frying pan make an appeal to the cook without an oven.

In Mrs. Wilson's Cook Book for Every Woman there is a modern recipe for

O'BRIEN POTATOES (5)

Five medium potatoes
Boiling water to cover
Three-fourths cup minced onion
Two green peppers, chopped
Boiling water to cover
Three tablespoons shortening
One tablespoon minced parsley

Cooking time: until potatoes are well browned.

Mrs. Wilson advises parboiling the minced onion and chopped green pepper until tender, then draining well before using. Many will prefer the fresh onion and pepper mixed with the potatoes and then cooked five minutes. The browned potatoes are, however, the test of the perfect dish.

The culinary equipment required for O'Brien potatoes includes: vegetable brush, saucepan, cover, sharp knife, cutting board, measuring cup, colander, tablespoon, heavy frying pan, spatula or cake turner, hot platter.

Scrub the potatoes with the brush and place in the saucepan with boiling water to cover; boil until tender, then drain and season. Cover with a napkin to absorb the moisture. When slightly cooled, remove the peelings and cut the potatoes in fingers, or slice thin.

Cover the onions and peppers, cut upon the cutting board, with water in the saucepan and boil gently until tender, about 10 minutes. Drain and then drain again.

Heat the shortening in the frying pan until very hot, then add the potatoes and let brown without disturbing. A moderate flame is sufficient. Fold over the potatoes carefully with the spatula or turner and let brown again. Keep turning until all the potatoes are well browned. Add the parboiled onions and peppers and cook slowly for five minutes. Turn quickly upon a hot platter, garnish with minced parsley and serve very hot.

TELLING THE WORLD

By Neal O'Hara

Copyright Press Publishing Company (New York World) 1929

(Not satisfied with seizing the Chinese railroads from the Soviets, the Chinese have started a war over here. The On Leong Tong and the Hip Sing Tong are engaged in a bitter warfare from the chop suey restaurant zone of San Diego to the hand laundry belt of Bangor, Me. And what more skilful war correspondent would you want to interpret this Chinese trouble than J. Herman Seidlitz, military expert, flatiron authority and chow mein connoisseur? In the following article Mr. Seidlitz tells what the tongs are fighting for, which side has the stronger infield and what's doing to-day.)

THE INSIDE OF THE CHINESE TONG WAR

By J. Herman Seidlitz

IT is difficult to understand what the tongs are fighting for unless one understands Chinese. Fortunately, I am acquainted with the language. There are 40,000 characters in the Chinese alphabet, and I know them all, from alpha to omega. Omega is the Chinese equivalent of "Z," and phi beta kappa means "No checkee, no shirtee."

Now what are the On Leongs and Hip Sings fighting about? To me it is very simple. It traces back to the Boxer Rebellion, when Jack Johnson refused to meet Jess Willard for less than $30,000. Coming down to the present time, it is a well known fact that since everybody started making their own ice cubes the tongs have been up against it.

* * *

The Hip Sing Tong controls most of the Chinese laundries, except in Pittsburgh, where there is so much business they split it up with the On Leongs. The trouble started when Wun Fat Guy, a high official of the On Leongs, found he had run out of stiff shirts the night of the Firemen's Ball last March. When he sent out to various Chinamen for reinforcements he found that all the choicest laundry tickets were in the hands of the speculators. He thereupon declared war on the Hip Sing Tong.

The On Leong Tong, on the other hand, controls all the Chinese chop suey joints. They have made a great success of these Chinese restaurants by using the slogan: "Walk up one flight and save 10 cents on a dish of chicken chow mein."

As soon as the On Leongs got mad at the Hip Sings the Hip Sings retaliated by claiming the On Leongs Chinese restaurants were putting Brussels carpet tacks in their chop suey instead of Brussels sprouts. This was the last straw for the On Leongs, who declared open warfare with the slogan: "Remember the chicken chow mein!"

Business fell off so rapidly with the Chinese restaurants that only 107 new ones were opened last week. The On Leong chop suey people, to get back at the Hip Sing Tong's laundries, then cooked up the eighteen-day diet and persuaded slightly obese ladies they could lose a pound a day by avoiding all starch in their petticoats, handkerchiefs and aprons. This naturally threw all the business over to the wet washes and practically ruined the Hip Sing Tong.

* * *

And that's the way things stand today. All over the United States the Hip Sings and the On Leongs began shooting up each other so successfully that it began to look as if the Cubs would have to win the pennant to bring Chicago back on the front page.

Ten or a dozen chinamen have been killed in different parts of the country, breaking up many a fan-tan game, and this warfare is liable to continue until both sides realize two tongs don't make a right.

To-morrow I will discuss how to write a ten-word Chinese telegram with a paint brush and a pail of ink.

Society and Club News

MANY FROM CALAVERAS ENJOY PICNIC

A large gathering of former Calaveras county residents assembled for their annual picnic and re-union at East Shore Park Sunday. Many Richmond residents were present.

Chief among the interesting features was the prize waltz participated in by about 50 couples. The first prize, a gold nugget stick pin was awarded to Mr. and Mrs. Edgar H. Parker, of 883 Firty-third street, Oakland, formerly of San Andreas.

Second prize was awarded to Mr. and Mrs. E. H. Plummer, of Oakland, formerly of Campo Seco.

Third prize was awarded to H. C. Zwing and Mrs. Mary Philson, formerly of San Andreas. Kimball's orchestra, of Oakland, furnished the music for the dancing.

Much deserved praise for the able conduct of the entire event was showered upon the officers of the association, which consists of George R. Crane, Oakland; president; Edward Nelson, treasurer and J. B. Rerill of Alameda, secretary.

All present were loud in their praise of East Shore park, and unanimously approved it as the meeting place for next year's picnic.

K. R. Coakleys Parents Of Son

Mr. and Mrs. Kurt R. Coakley of 917 Seventeenth street, are being congratulated by their many friends on the birth of a son born Monday at the Maternity hospital. The little fellow weighed 10 pounds. Dr. E. R. Cunningham was in attendance. Mrs. Coakley was the former Lillian Lang. The grandparents Mr. and Mrs. J. Coakley of 500 Thirty second street, are especially proud of the new arrival.

Dahlia Gardens Visited By Group

C. R. Brown, Miss Arrietta Coon and W. Smith all of the West Side, motored to Watsonville recently where they spent several hours visiting in the dahlia gardens of L. C. Anderson. Anderson is a noted dahlia expert and his gardents are visited by many tourists during the summer.

NEW HOTEL
CARQUINEZ
Chas B. Hamilton Chain
Dining Service
Changes Now Effective
Luncheon—whether served in the Coffee Shop or Dining room 11 a. m. to 1 p. m. ...50c
Six Course Dinner—either in Coffee Shop or Dining room. 5 p. m. to 7 p. m. 75c
ON SUNDAYS
Special Chicken Dinner ..75c
Carquinez Special Dinner $1
J. C. CALLAHAN,
Resident Manager

What's Doing Here Today

TRINITY EPISCOPAL Guild food sale today at former Wood's grocery store.

* * *

NEIGHBORS of Woodcraft—Business session tonight in Odd Fellows hall.

* * *

NEIGHBORS of Woodcraft Thimble club — All day sewing session in Odd Fellows hall.

* * *

PERES P. T. A.—First meeting of the fall this afternoon at the school.

* * *

CIVIC CENTER Club—Important meeting this afternoon at the home of Mrs. C. K. Munson, Twenty-second and Barrett avenue.

* * *

WESTWAY Club—First meeting of the fall today at the home of Mrs. Lavina Murray, 1814 Gaynor avenue.

* * *

MOOSEHEART LEGION— Whist party this afternoon at Moose hall.

* * *

CIRCLE NO. 3 Wesley M. E. Aid Society meeting this afternoon at the home of Mrs. Kell Jenkins, Eleventh street.

* * *

W. C. O. F. Public whist party this evening in Memorial hall.

MOOSEHEART PLANS WHIST PARTY TODAY

Women of Mooseheart Legion will give a whist party this afternoon at Moose hall. A door and high score prizes are to be given away. Mrs. Minnie Phillips is hostess for the affair.

The regular business meeting of the legion is to be held tonight with Mrs. Nellie La Londe presiding.

Colorado Visitor To Return Home

Mrs. Ida Dickerson of Eagle, Colo., who has been the guest of Mrs. W. S. Downing and Mrs. H. B. Hollenbaugh during the last few days, will leave today for her home.

Mrs. Dickerson was a delegate to the grand convention Neighbors of Woodcraft in Portland, Ore. Mrs. Downing and Mrs. Hollenbaugh are former schoolmates of Mrs. Dickerson.

You can do better at The Ashby
Complete Home Furnishers
The Ashby FURNITURE CO.
ADELINE and ALCATRAZ

Mrs. Irma Randolph
MEZZO SOPRANO
A Singer who teaches
A Teacher who sings.
Wednesdays—All day and evening
Conservatory of Music
906 Macdonald Avenue
3566 Lakeshore Boulevard
Tel. Oakland 6998
Oakland

Joe Madeiras Entertained At Surprise Party

Mr. and Mrs. Joe Madeira in San Pablo were given a surprise party recently by a group of friends from Berkeley and Pinole.

Mr. and Mrs. Madeiras were presented with a large cake by Mr. and Mrs. McNesby and Mr. and Mrs. C. F. Thomas of Pinole. Flowers and gay papers added to the attractiveness of the dining room, where supper was served. Music, games and dancing were enjoyed by the guests. Miss Bernice Undine Smith of Pinole rendered several vocal selections during the evening. She was accompanied by Miss Mae Stuart.

The guests included Mr. and Mrs. C. F. Thomas, Mr. and Mrs. McNesby, Miss Bernice Undine Smith of Pinole; Mr. and Mrs. W. Athey of Clear Lake; Mr. and Mrs. L. Bernardi of Woodland; Mrs Clara Smith of San Francisco; Elmer Worship of San Francisco and his son Preston, Lorraine Smith, Joseph Madeiras and their sons, Joseph and Leo Harvey.

P. T. A. District Session Will Be Held August 26

It is hoped that the members of the 16th district, Congress of parents and teachers will be in a receptive mood when they attend their first meeting after the summer vacation. The auditorium of the new H. C. Capwell building, successors to Taft and Pennoyers will be the meeting place Aug. 26.

Sessions will begin at 10:30 a. m. Mrs. W. B. Reynolds, the new president will preside. Following a short session of business the departments of reorganization and extension will discuss their plans for the coming year. An announcement will be made by Mrs. F. V. Vollmer of the lectures to be given on the 3rd, 4th and 5th of September on Parliamentary Law by the State Parliamentarian Mrs. C. H. Turner.

A few interesting speakers will give short talks in the afternoon and it is hoped to adjourn before 3 o'clock.

Point Eagles Planning To Initiate Class

Plans for a class initiation to be held Sept. 30, were made last night in Woodmen hall by Point Richmond aerie of Eagles. C. Deboli, G. Starvos and C. Soldavini were appointed a committee to arrange for a banquet.

Visitors present included O. F. Neuerburg of San Diego and Felix Baptisti, past president of the local aerie.

The members plan to go to Pinole on Sept. 14 to attend initiation of candidates.

Grant P. T. A. To Open Tomorrow

Grant P. T. A. will begin its fall activities at a meeting to be held at the home of Mrs. Thomas Nee, 2359 Gaynor avenue tomorrow afternoon at 2 o'clock. Plans will be discussed for the coming year, and committees will be appointed. All mothers of the Grant P. T. A. and any others who might be interested are urged to attend.

Mrs. W. Burgart Daughter, At Springs

Mrs. Winifred Burgart and her daughter Victoria left recently for Adam's Spring, where they will vacation for several weeks.

C. F. WESTWOODS ENTERTAINED AT SURPRISE PARTY

Members of the Keystone Christian Endeavor society of the First Christian church held a surprise housewarming party last night in the ne whome of Mr. and Mrs. C. F. Westwood on Esmond avenue. Games were played and refreshments served.

The members presented the Westwoods with a handsome bedspread, the presentation being made by Rev. A. L. Webb.

Among those present were Rev. and Mrs. A. L. Webb, Mr. and Mrs. Harry Wilkerson, Mr. and Mrs. L A. Widner, Mr. and Mrs. W. J. Shell ,Mr. and Mrs. William Bray, Capt. and Mrs. L. E. Jones, Mr. and Mrs. W. A. Brown, Mr. and Mrs. L. C. Stotelmyer, Mr. and Mrs. P. M. Black Mr. and Mrs. Clara Thomas, Mrs. Margaret Garrard, Mrs. William Abbay, Mrs. C. C. Bradshaw, Mrs. John Tarr, Mrs. F. C. Ferguson, Mrs. Fred Cooper, Mrs. E. Mooney of Oroville, Mrs. V. Yager, Miss Doris Baker, Miss Ramona Jones, Miss Ellen Mooney Miss Helen Mooney, Miss Dorothy Westwood, Warren Black, Harold Westwood, Ronald Widner, Clarence Brown, Howard Mooney and B. G. Warrington.

GLADSTONE LODGE ENJOYS SOCIAL MEET

Joe Baker and Jack Colclough delegates to the grand lodge of Sons of St. George, held in Alameda recently, presented their report to the Gladstone lodge of Richmond last night in Memorial hall.

Community singing, a program and a banquet was enjoyed by the group.

Feats of magic were performed by I. Lamb, of Oakland; tenor solos were presented by George Burnett, accompanied by Gus Bell; readings were presented by John Neild; and a quartet, consisting of A. Fewins, Jack Grezory, Sam Osborn and Joe Baker.

MUSTGETEATS ENTERTAINED BY MRS. M. PHILLIPS

The Mustgeteats club was entertained last night by Mrs. Minnie Phillips in the home of Mrs Marie Lee Kelly, 905 Florida avenue.

Prizes were received by Mrs. C. M. Kelly, Mrs. Mab Alger, Mrs. Nellie LaLonde, C. M. Kelly and Mrs. Phillips. Mrs. Alger also received the door prize.

Mrs. Velma Mae Quinn will entertain the club in her home, 444 Twenty-second street next Tuesday night. A musical program was presented by C. M. Kelly, Vic Alger, Joseph LaLonde and W. B. Mayo.

Native Daughters Entertain At Whist

A well attended whist party was held yesterday afternoon by the Richmond parlor Native Daughters of the Golden West. The third of the series will be held on Sept. 17.

Prizes were awarded to Mrs. Helen Larson, Mrs. H. Morelli, Mrs. M. J. Corr, Mrs. Mae Hart, Mrs. Werner and Mrs. Ida Gordon.

A short business meeting of the parlor was held last night in Odd Fellows hall.

Eddie Tork On Southern Visit

Eddie Tork of the Black Angel Sandwich shop, is in South Carolina, having driven his aunt, Mrs. C. Swing, and Mrs. S. L. Pinson and children to Greenville in that state. They have been visiting in Richmond and were so pleased with the country that they plan to return the last of the month to make their home here. Tork will remain and drive them West.

No More Gas In Stomach and Bowels

If you wish to be permanently relieved of gas in stomach and bowels, take Baalmann's Gas Tablets, which are prepared especially for stomach gas and all the bad effects resulting from gas pressure.

That empty, gnawing feeling at the pit of the stomach will disappear; that anxious, nervous feeling with heart palpitation will vanish, and you will again be able to take a deep breath without discomfort.

That drowsy, sleepy feeling after dinner will be replaced by a desire for entertainment. Bloating will cease. Your limbs, arms and fingers will no longer feel cold and "go to sleep" because Baalmann's Gas Tablets prevent gas from interfering with the circulation. Get the genuine, in the yellow package, at any good drug store. Price $1.

Always on hand at
LA MOINE DRUG CO.

AREME CLUB ENJOYS ROSS HOME SOCIAL

A most enjoyable day was spent by the members of the Areme club, Miramar Chapter O. E. S. yesterday as guests of Mrs. Mina Mrs. Iris Craven, Mrs. Jessie business session in the morning was preceded by a luncheon served at noon by Mrs. Feely. The afternoon was spent socially, and a program was presented by some of the group.

An instrumental solo was rendered by Mrs. Fay Hislop, which was followed by a vocal solo by Mrs. Feely accompanied by Mrs. Fay Hislop. Another vocal solo was presented by Mrs. Margaret Stewart, and Mrs. Edith Ford, with Mrs. Ford at the piano. A whistling solo was rendered by Mrs. Helene Myers, and she was accompanied by Mrs. Margaret Stewart who sang while she whistled, and Mrs. Edith Ford accompanied the mat the piano. The program was concluded by Mrs. Edith Ford who rendered several of her own compositions, which were much enjoyed by the group.

Those present were: Mrs. Edith Piercy, Mrs. Bertha Terry, Mrs. Helene Myers, Mrs. Mildred Hammond, Mrs. Edith Ford, Mrs. Mary Blankenship, Mrs. Ida McDowell, Mrs. Iirs Craven, Mrs. Jessie Spencer, Mrs. Mollie Merritt, Mrs. Annie Black, Mrs. Violet Hall, Mrs. Catherine Gasser, Mrs. Gertrude Haines, Mrs. Margaret Stewart, Mrs. May Hislop, Mrs. Fay Hislop, Mrs. Leona Hazelton, Mrs. Florence Clark, Mrs. Alma Bel Clark, Mrs. Nellie King, Mrs. Lillian Axelson, Mrs. Hendricha Schoute, Mrs. Rousella Marshall, Mrs. Valley Schooler, Mrs. Crissie Woods, Mrs. Marie Trolese and Mrs. Mina Feely.

Besides the members of the club there were also many special guests. They were Mr. and Mrs. Blankenship of Napa, parents of Mrs. Mina Feely, Mrs. Gertrude Spease of San Francisco, Mrs. J. MaGrath and her mother Mrs. J. Flager of Richmond.

Mrs. W. A. Payne Daughter, Back From U. S. Tour

Mrs. W. A. Payne of the West Side and her daughter, Miss Evelyn Payne, secretary of the American Trust company, concluded a two month's tour of the United States and eastern Canada, and are back in Richmond again.

The two went east to attend a family reunion of Mrs. Payne's people, held at Whitefield, N. H. It was the first reunion of the family in 40 years and assembled other relatives the six sisters and one brother and the mother of Mrs. Payne. The two traveled in the Atlantic coast states, spending some time in the White mountains, then visiting in Boston, Philadelphia, Atlantic City and New York. They also visited Washington, D. C. and much time was spent in Montreal and Quebec, Canada, where they were guests of relatives.

The journey home was made over the Canadian Pacific and a stop was made at Lake Louise and Banff.

At Vancouver they spent a day or so and then crossed to Seattle where they boarded a boat for San Francisco.

Personal Loans
DO YOU NEED MONEY?
SALARY and AUTO LOANS
Contra Costa Loan & Finance Co.
P. O. RUPP, Manager
341 Tenth Street

The Perfect Sun-Tan Skin
For bathing or stockingless limbs, "Oriental Sun-Tan" gives an exceptionally realistic effect. Swimming, Dancing or Vigorous Sports have no effect, as it withstands water and does not rub off or streak. Also in White, Flesh and Rachel.

GOURAUD'S ORIENTAL CREAM
Send 10c. for Trial Size 45
Ferd. T. Hopkins & Son, New York

PLUS ULTRA CLASS ENJOYS SOCIAL MEET

Mrs. A. E. Walin of 663 Sixth street was hostess to members of the Plus Ultra class of the First Baptist church yesterday. The group met at 10 a. m. and each one brought a paper bag lunch, and some scraps to sew on. Mrs. Lassater helped each one fashion something out of their scraps. A most enjoyable afternoon was spent, as well as much work accomplished.

WESLEY M. E. GROUP HONORED AT STATE MEET

The annual "Get Together" dinner of the Wesley Methodist church will be held tonight at 6:15 in the church parlors. A "pot luck" dinner will be served.

Dr. C. L. Bent, district superintendent will conduct the business of the quarterly conference, at which the annual reports of all departments will be given.

The dinner will be served by the Ladies Aid society. Rev. C. G. Lindemann will preside.

F. S. Peixottos On Visit To Arizona

Mr. and Mrs. F. S. Peixotto and daughter Lorraine left recently on a two week's vacation to Arizona. They were accompanied by Mrs. Peixotto's sister, Mrs. Anna Fullerton. They plan to renew acquaintances with many of their friends whom they have not seen for years.

JUNIOR CLUB MENDELSSOHN ENJOYS MEET

Mrs. James A. McVittie was hostess to the members of the Junior Club Mendelssohn last night at her home, 1808 Roosevelt avenue.

In the absence of Grace Lowell, the president, Virginia Lee was in charge of the meeting.

Following the session a program was enjoyed and refreshments were served.

The program included piano selections by Emma Meyer; songs by Ida Engelking; violin selections by Audra Wilson and selections by the Orpheus Trio, which includes Madeline Whittelsey, Vivian Vaughn and Miss Wilson.

MRS. HINSHAW TO ENTERTAIN CHURCH CHOIR

Mrs. L. F. Hinshaw, 414 Eighth street, will be hostess to the members of the choir of the First Christian church at her home tomorrow night at 7:30 o'clock.

A social will be enjoyed at the conclusion of choir practice.

Capital Group Attends Picnic

A party of Sacramento people consisting of Mr. and Mrs. J. G. Barite and Mr. and Mrs. J. Agostini motored down from Sacramento Sunday to attend the Calaveras picnic and spend the evening with Mr. and Mrs. B. G. Warrington, of 315 Eighth street

Mrs. Barite is the daughter of Warrington.

MOOSE LODGE CONCERT SET FOR SEPT. 7

Richmond music lovers will have the opportunity of hearing their favorite opera arias sung in costume on Sept. 7, when a concert will be presented under the auspices of the Richmond lodge of Moose in Roosevelt auditorium.

The concert will be similar to the one presented several months ago with a few changes in the soloists and several numbers added.

The program will include scenes from Faust, The Desert Song, Cavaleria Rusticana, Robin Hood, Pagliacci and Il Trovatore.

Mrs. Violet Williams, Richmond soprano, will again sing the Jewel song from Faust and Matilda Meyer will present a number of her pupils in the balet scene.

The Richmond male chorus will sing the Rift chorus from The Desert Song. To add mystery to this number, the name of the soloist taking the part of the "Red Shadow" will be kept a secret until the night of the performance.

The Il Trovatore episode will include the Prison duet and "Home to Our Mountains."

Ray Woodruff, San Francisco opera coach, will again direct the program. Settings to enchance the presentation of the episodes are now being arranged.

Miss Jean Moire, city bacteriologist is on a motor tour of Reno, Nev., and other points of interest in that section. Miss Moire will be gone for two weeks during her vacation.

Alberts THE BIG STORE
IT ALWAYS PAYS TO BUY AT THIS STORE

Special Purchase Market Week Savings

Bargain Balcony
The Economy Bargain Spot of Richmond! Always Bargains! Always Real Savings!
Hope Muslin 10c
Stitched Cotton Batts 95c
Cotton Bed Blankets 95c
Cotton Challies 15c
36 Inch Prints 15c
Oilcloth Square 35c
Rayon Gowns 95c

$5.95 Candlewick SPREAD
Candlewick designs—Twin or Double Bed Spreads. Colors, rose, gold, silk orchid, blue, feature of this spread that it is a regular $5.95 value at a bargain price of $2.95

Silk Crepe UNDERWEAR
Misses' dainty Undies in Dance Sets and step in combinations. Tailored and novelty lace, trimmed styles. The most of these are $2.45 values; Special at $1.95

$4.95 Men's Coat Sweaters
Men's Work Knit Sweater Coats—A regular $4.95 value. Plain and self stripe; dark and light brown colors. A durable coat for work and winter wear $3.45

Silk Crepe SLIPS
Extra heavy crepe silk Costume Slips, plain or lace-trim styles. All sizes 36 to 44. Colors peach, pink, white, green and orchid. Regular $3.45 to $3:95 values $2.95

Misses Sweaters
A group of Women's and Misses Sweaters of novelty jacquard weaves in assorted colors. Truly a clearance item; Values to $2.95 at $1.00

Stamped Goods
New things for the art needle worker to embroider—voil aprons, Indian head dresses, scarfs, etc. Pillows, quilted, etc. 39c

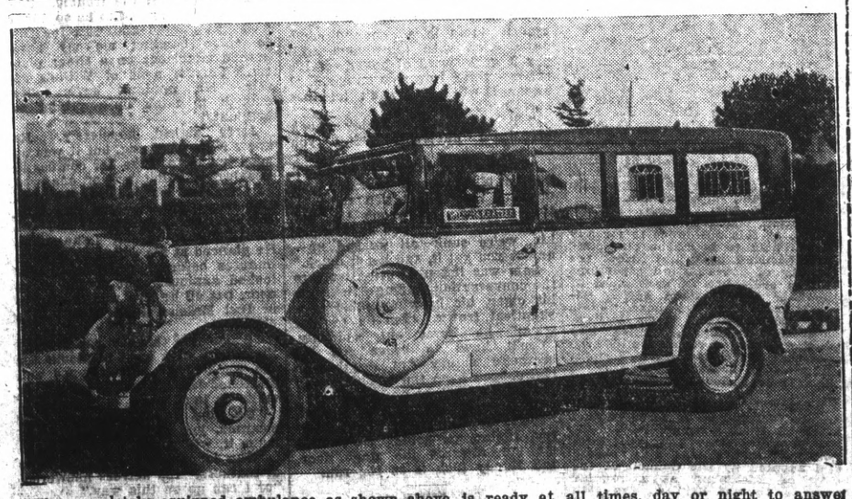
The completely equipped ambulance as shown above is ready at all times, day or night to answer calls. This ambulance is always in the care of uniformed and competent men and is used exclusively for the sick and injured.
WILSON & KRATZER
PHONE RICH. 113

GREATER MOVIE SEASON NOW

FOX CALIFORNIA

Direction FOX WEST COAST THEATRES

—ENDS TODAY—

The Story of a Secret Love....That Was the Scandal and Salvation of an Empire.

A Story You Will Not Forget

In Thrilling Sound and Glorious Song

The DIVINE LADY

In the First National Vitaphone Production

Corinne Griffith

TOMORROW UNTIL SATURDAY

SHOW BOAT

Universal's Singing and Talking Triumph

Also KENTUCKY JUBILEE

Buy Fox West Coast Scrip

TODAY'S SPECIALS

Brand New Oakland All-American Six, Latest Model—Two Door Sedan— run less than 100 miles—Fully Equipped —

$150.00 DISCOUNT

Almost New Pontiac Big Six, second series 1928 Coupe — Fully Equipped and guaranteed—Drive it away for

$625.00

J. P. STROM

1229 MACDONALD AVE

—Open Sundays—

"A GAMMADION"

By F. Hiscox

Here's a good one to try your puzzle hand on.

ACROSS

1. Sudden convulsive action.
6. In what way.
9. Analyze a word
14. Open court of a Spanish dwelling.
15. Not moderating.
17. Land measure.
18. Misconduct.
20. Disfigure.
21. Of.
22. Southern General.
23. Facts.
25. An action in law.
26. Registered.
30. Six players.
32. Decades.
33. Snooze.
35. Portuguese coin.
36. Walking stick.
37. Scratch.
39. Scottish river.
42. Years of one's life.
43. Discolored in places.
44. Kind of ox.
45. Beseech.
46. Tip to one side.
47. Sage.
48. Spike of grain.
50. Eagle.
51. Labored breath.
52. Not spiritual.
55. One unknown.
58. Skyward.
59. Small branch.
61. Employ.
62. A god.
63. Stitch.
65. A tract.
68. Species of cuckoo bird.
69. After a time.
71. Terminated.
73. Ecclesiastical council.
74. Watch.
75. Accesses.

YESTERDAY'S ANSWER

GAMP MADGE PADS
ALAR AVERT ADIT
LATE SELAH NAVE
ABAS TRAVE AMEN
HADES TEE MART
AMON REEL TANGO
DARTED SEMESTER
MOP DIN
PASTIMES STATED
ALTER CYME LOVE
LIRA FUROR AXIS
ANIS ALIVE MEDE
DIVE MINER OMER
ITER FAGRE ANT
NESS DRESS EATS

DOWN

1. To dig.
2. Extraction.
3. Devoured.
4. Yes (S.).
5. Shapes.
6. Drone.
7. Alone.
8. Defend.
9. Moved with light, quick steps.
10. Near.
11. Border.
12. Trap.
13. Heron.
16. Prejudice.
19. Fish.
22. Solitary.
24. Chopping tool.
27. Revoker.
28. Call back.
29. Perch-like fishes.
31. Making neat.
34. Government grant.
36. Part of a locomotive.
37. Mineral spring.
38. To write.
40. One from the East.
41. Piece out.
43. Wrote hastily.
47. Grow dim.
49. Insect.
51. Gummed.
52. Points of a crescent moon.
53. Mimicry.
54. Legal claim.
56. Regret.
57. Invades suddenly.
60. Portal.
64. A protuberance.
66. Shoot out.
67. Potash.
68. Bustle.
70. Extremely.
72. Negative.

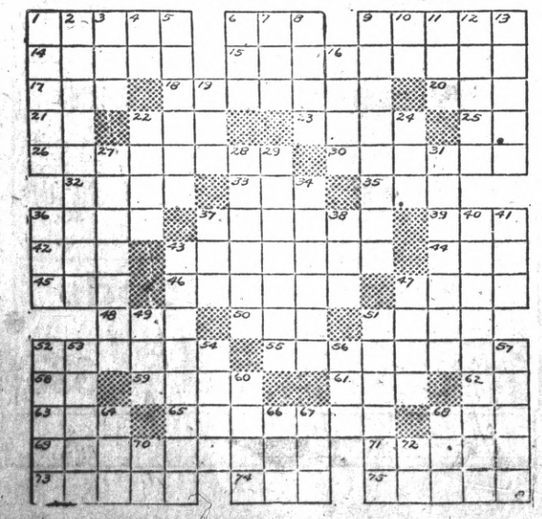

STAGE, SCREEN MERGED BY SHOW BOAT

Carl Laemmle, the personality behind Universal Pictures, realized, upon reading Edna Ferber's great novel of theatrical life along the Mississippi, "Show Boat," that the story, with its bizarre and colorful setting would make an ideal picture. He paid a handsome price for the screen rights.

Sound and dialogue had not become general to the screen then, but later, while the picture was in production, he laid out another big sum for dialogue rights and for the rights to the "Show Boat" music made popular by Florenz Ziegfield's stage adaptation of the Edna Ferber story.

Thus, "Show Boat," which comes to the Fox-California theater tomorrow is really an elaborate combination of a super picture and a successful musical extravaganza. Ziegfeld stars, as well as Universal stars, are seen and heard in the popular song hits from the stage production.

Laura La Plante, Joseph Schildkraut and Otis Harlan head the cast, which numbers such screen favorites as Emily Fitzroy, Jane La Verne, Jack McDonald, Alma Rubens, Neely Edwards and a score more. Helen Morgan and Jules Bledsoe are the outstanding Ziegfeld stars included.

The production, replete with dialogue, music and songs, was directed by Harry Pollard. Laura La Plante is said to be a revelation in the dramatic dialogue scenes and in the colorful songs.

The picture is a faithful adaptation of the book story, with its intense drama, its delightful romance and its quaint characters.

The Kentucky Jubilee Singers are included on the program.

PACIFIC COAST LEAGUE

	W.	L.	Pct.
Los Angeles	31	19	.620
San Francisco	31	20	.603
Hollywood	29	21	.580
Missions	28	22	.560
Portland	28	22	.560
Oakland	25	26	.490
Sacramento	20	29	.408
Seattle	9	42	.176

YESTERDAY'S RESULTS

Sacramento 8, Missions 6.
Portland 5, San Francisco 1.
Oakland 8, Hollywood 6.
Los Angeles 7, Seattle 0.

HOW THE SERIES STAND

Sacramento 1, Missions 0.
Portland 1, San Francisco 0.
Oakland 1, Hollywood 0.
Los Angeles 1, Seattle 0.

TODAY'S GAMES

Sacramento at Missions.
San Francisco at Portland.
Oakland at Hollywood.
Los Angeles at Seattle.

NEXT WEEK'S SERIES

Oakland at Missions.
San Francisco at Seattle.
Los Angeles at Portland.
Sacramento at Hollywood.

NATIONAL LEAGUE

	W.	L.	Pct.
Chicago	35	mane	ran
Chicago	75	36	.676
Pittsburgh	66	46	.589
New York	63	53	.543
St. Louis	57	57	.500
Brooklyn	51	63	.447
Cincinnati	49	65	.430
Philadelphia	47	66	.416
Boston	46	68	.404

YESTERDAY'S RESULTS

New York 4-0, Chicago 1-1.
Philadelphia 8, Pittsburgh 6.
St. Louis 3-0, Brooklyn 2-4.
Cincinnati 6, Boston 2.

AMERICAN LEAGUE

	W	L	Pct.
Philadelphia	83	34	.709
New York	69	44	.611
Cleveland	60	55	.522
St. Louis	60	57	.513
Detroit	55	62	.470
Washington	50	63	.442
Chicago	45	72	.385
Boston	40	75	.348

YESTERDAY'S RESULTS

St. Louis 2, Philadelphia 1.
New York 5, Chicago 4.
Boston 12, Detroit 8.
Washington 6, Cleveland 2.

Announcement

SIDNEY H. GNAGA

Real Estate Insurance

Our office will remain open evenings until Aug. 14 when the new Auto Ins. law becomes effective.

210 Richmond Ave.

Phone Rich. 2322

HEMSTITCHING

Picoting, dressmaking, children's clothes a specialty at Singer Sewing Machine shop at 267 Tenth St. 8 13 3t

Seen In Show Boat

JULES BLEDSOE and chorus singing one of their favorite songs in "Show Boat," which comes to the Fox-California theater tomorrow.

LEGAL NOTICES

NOTICE OF IMPROVEMENT INVITING PROPOSALS THEREFOR NUMBER 471

Pursuant to Statute and to Resolution Ordering Work No. 471 of the Council of the City of Richmond, California, adopted August 19, 1929, directing this notice, NOTICE IS HEREBY GIVEN that for the following described street work ordered by said Council, and to be done according to Specifications No. 471 posted, and on file in my office, and heretofore adopted by said Council on the 29th day of July, 1929, by Resolution Adopting Plans and Specifications No. 471, to which specifications reference for particulars is hereby made, namely:

That portions of Lincoln Avenue between the center line of Twenty-third Street and the center line of Twenty-ninth Street, portions of Twenty-fourth Street between McBryde Avenue and Downer Avenue and portions of Twenty-sixth Street and Twenty-eighth Street between McBryde avenue and Wendell Avenue be graded and the roadways paved with a broken rock cushion four (4) inches in thickness and a one course Durite Asphaltic Concrete Wearing Surface three (3) inches in thickness; that portions of the existing roadways be repaved with a seal coat; that an existing culvert be reconstructed; that cement concrete curbs with curb bars of galvanized steel; cement concrete sidewalks, gutters, wingwalls and open drains, and headers of redwood, be constructed thereon.

That said work and improvement shall be done in part to new grades, which grades are different from the official grades heretofore established and adopted for said streets, and in part to new grades not heretofore established and adopted, all as shown on the plans for said work and improvement hereinafter referred to, which said plans are hereby specifically referred to for the description of the grades at which the work and improvement is to be done.

That all of said work shall be done at the places and in the manner and of the materials, and to the grades as specified, set forth and shown on the plans and specifications for said work adopted by the Council of the City of Richmond by its Resolution Adopting Plans and Specifications No. 471, passed and adopted by said Council at a regular meeting thereof held on the 29th day of July, 1929, and now on file in the office of the Clerk of the City of Richmond reference to said plans and specifications being hereby especially made.

Excepting, however, from all the afore-described work such portion as is required by law to be kept in order and repair by any person or company having railroad tracks thereon; and also excepting from all the afore-described work any portion thereof already done to the official lines and grades and constructed in accordance with the plans and specifications herein mentioned.

And the said Council of the City of Richmond does hereby determine and declare that said proposed work and improvement is of more than local or ordinary public benefit, and will affect and benefit the lands and district hereinafter described, which said district is hereby declared to be the district benefited by said work and improvement; and that therefore the entire costs, charges and expenses of said work and improvement shall be and are hereby made chargeable against, and shall be assessed upon said lands and district.

Said district which is hereby declared to be benefited by said work or improvement is hereby declared to be all the area within the boundary line as shown on that certain map entitled, "ASSESSMENT DISTRICT MAP NO. 471", being sheet 2 of the plans as adopted by the Council of the City of Richmond, County of Contra Costa, State of California, by its Resolution Adopting Plans and Specifications No. 471, on file in the office of the Clerk of the City of Richmond.

Being all in the City of Richmond, County of Contra Costa, State of California. Savings, excepting and excluding from said district all streets, avenues, lanes, alleys, crossings and places therein included and contained.

All of the herein proposed work shall be done in pursuance of an Act of the Legislature of the State of California, designated the "Improvement Act of 1911", approved April 7, 1911, and amendments thereto.

That said Council also determines and declares that serial bonds bearing interest at the rate of seven (7) per cent per annum shall be issued to represent each assessment of Twenty-five (25) Dollars or more remaining unpaid for thirty (30) days after the date of the warrant. Said serial bonds shall extend over a period ending nine (9) years from the second day of January next succeeding the fifteenth (15th) day of the next November following their date. Payments on the principal of unpaid assessments and interest shall be made by property owners to the City Treasurer, and the same shall be disbursed by him, all as provided in the said Improvement Act of 1911.

Sealed proposals are hereby invited to be filed in the office of the undersigned, Clerk of said City, on or before 8 o'clock P. M of Tuesday, September 3, 1929.

Bidders must file with each proposal a check, certified by a responsible bank, payable to the order of the City of Richmond, for an amount which shall not be less than ten per cent. of the aggregate of said proposal, or a bond for said amount, payable as aforesaid, signed by the bidder and by two sureties, who shall justify, before an officer authorized to administer an oath, in double the said amount, over and above all statutory exemptions. Bids received as above will be opened at 8:15 o'clock P. M. of said last named day.

Dated at the Clerk's office, City of Richmond, this 20th day of August, 1929.

(SEAL) A. C. FARIS,
Clerk of the City of Richmond.
Publish August 21-22, 1929.

NOTICE OF IMPROVEMENT INVITING PROPOSALS THEREFOR NUMBER 472

Pursuant to Statute and to Resolution Ordering Work No. 472 of the Council of the City of Richmond, California, adopted August 19, 1929, directing this notice, NOTICE IS HEREBY GIVEN that for the following described street work, ordered by said Council, and to be done according to Specifications No. 472 posted, and on file in my office, and heretofore adopted by said Council on the 29th day of July, 1929, by Resolution Adopting Plans and Specifications No. 472, to which specifications reference for particulars is hereby made, namely:

That an ornamental electric street lighting system, consisting of a total of forty-three (43) Richmond Ornamental Lighting Standards Two Light, Design No. 1800, United States Patent Office No. 77533, together with foundations, series transformers, lighting units, lamps, wires, conduits, cables, appurtenances, and appliances, be constructed and installed in the following portion of the following street, to-wit:

Twenty-third Street between Macdonald Avenue and the northerly boundary line of the City of Richmond.

That all of said work shall be done at the places and in the manner and of the materials, and to the grades as specified, set forth and shown on the plans and specifications for said work adopted by the Council of the City of Richmond by its Resolution Adopting Plans and Specifications No. 472 passed and adopted by said Council at a regular meeting thereof held on the 29th day of July, 1929, and now on file in the office of the Clerk of the City of Richmond, reference to said plans and specifications being hereby especially made.

And the said Council of the City of Richmond does hereby determine and declare that said proposed work and improvement is of more than local or ordinary public benefit, and will affect and benefit the lands and district hereinafter described, which said district is hereby declared to be the district benefited by said work and improvement; and that therefore the entire costs, charges and expenses of said work and improvement shall be and are hereby made chargeable against, and shall be assessed upon said lands and district.

Said district which is hereby declared to be benefited by said work or improvement is hereby declared to be all the area within the boundary line as shown on that certain map entitled, "ASSESSMENT DISTRICT MAP NO. 472" being sheet 2 of the plans as adopted by the Council of the City of Richmond, County of Contra Costa, State of California, by its Resolution Adopting Plans and Specifications No. 472, on file in the office of the Clerk of the City of Richmond.

Being all in the City of Richmond, County of Contra Costa, State of California. Saving, excepting and excluding from said district all streets, avenues, lanes, alleys, crossings and places therein included and contained.

All of the herein proposed work shall be done in pursuance of an Act of the Legislature of the State of California, designated the "Improvement Act of 1911," approved April 7, 1911, and amendments thereto.

That said Council also determines and declares that serial bonds bearing interest at the rate of seven (7) per cent per annum shall be issued to represent each assessment of Twenty-five (25) Dollars or more remaining unpaid for thirty (30) days after the date of the warrant. Said serial bonds shall extend over a period ending nine (9) years from the second day of January next succeeding the fifteenth (15th) day of the next November following their date. Payments on the principal of unpaid assessments and interest shall be made by property owners to the City Treasurer, and the same shall be disbursed by him, all as provided in the said Improvement Act of 1911.

Sealed proposals are hereby invited to be filed in the office of the undersigned, Clerk of said City, on or before 8 o'clock P. M. of Tuesday, September 3, 1929.

Bidders must file with each proposal a check, certified by a responsible bank, payable to the order of the City of Richmond, for an amount which shall not be less than ten per cent. of the aggregate of said proposal, or a bond for said amount, payable as aforesaid, signed by the bidder and by two sureties, who shall justify, before an officer authorized to administer an oath, in double the said amount, over and above all statutory exemptions. Bids received as above will be opened at 8:15 o'clock P. M. of said last named day.

Dated at the Clerk's office, City of Richmond, this 20th day of August, 1929.

(SEAL) A. C. FARIS,
Clerk of the City of Richmond.
Publish August 21-22, 1929.

ORDINANCE NO. 647

AN ORDINANCE AMENDING ORDINANCE NO. 512 OF THE CITY OF RICHMOND AS AMENDED BY ORDINANCE NO. 588.

The Council of the City of Richmond do ordain as follows:

Section 1. Ordinance No. 512 of the City of Richmond is hereby amended by striking out Section 39a, as added by Ordinance No. 588, and by inserting in lieu thereof seven new sections, reading as follows:

SECTION 39a. Every person, firm or corporation conducting, maintaining or carrying on a sales agency in the City of Richmond for the sale of new automobiles or new auto trucks, where no sales yard for the sale of used or second hand automobiles or auto trucks is maintained in connection with such sales agency, shall pay a license tax of twenty-five dollars ($25.00) per annum, payable annually in advance.

SECTION 39b. Every person, firm or corporation conducting, maintaining or carrying on the business of auto wrecking in the City of Richmond, where a sales yard for the sale of used or second hand automobiles or trucks, is maintained in connection therewith, shall pay a license tax of twenty-five dollars ($25.00) per annum, payable annually in advance.

SECTION 39c. Every person, firm or corporation conducting, maintaining or carrying on a sales agency in the City of Richmond for the sale of new automobiles or new auto trucks, where a sales yard for the sale of used or second hand automobiles or auto trucks is maintained in connection with such sales agency, shall pay a license tax of fifty dollars ($50.00) per annum, payable annually in advance.

SECTION 39d. Every person, firm or corporation conducting, maintaining or carrying on a sales agency or yard in the City of Richmond for the sale of used or second hand automobiles or auto trucks, or second hand auto parts, where such sales agency or yard is not maintained in connection with a sales agency for the sale of new automobiles or new auto trucks, or auto wrecking business, shall pay a license tax of five hundred dollars ($500.00) per annum, payable annually in advance; provided that a sales agency shall be construed to mean a sales room maintained at a fixed place of business in a permanent building or structure for the sale of new automobiles or new auto trucks by a person, firm or corporation having the agency for the sale of new automobiles or new auto trucks.

SECTION 39e. Provided that it shall be unlawful for any person, firm or corporation to conduct, maintain or carry on in the City of Richmond the business of selling or offering for sale new or used or second hand automobiles or auto trucks, or second hand auto parts, or the business of auto wrecking, without first obtaining from the City Council of the City of Richmond, a permit to engage in such business, upon application made in writing therefor, and provided further that no license shall be granted to anyone carrying on the business of auto wrecking, to maintain a sales yard for the sale of used or second hand automobiles or auto trucks in connection therewith, unless said sales yard is located within one hundred feet (100) from the building or structure in which said business of auto wrecking is carried on.

SECTION 39f. Any person, firm or corporation violating any of the provisions of the foregoing section, shall be deemed guilty of a misdemeanor, and shall be deemed guilty of a separate offense hereunder for each and every day or portion thereof during which any violation of any of the provisions of the foregoing sections is committed, continued or permitted, and upon conviction thereof shall be punishable by a fine of not more than five hundred dollars ($500.00) or by imprisonment in the city jail of the City of Richmond or the county jail of the county of Contra Costa, for a period of not more than six (6) months or by both such fine and imprisonment.

SECTION 39g. If any section, subsection, sentence, clause or phrase of this ordinance is for any reason held to be unconstitutional, such decision shall not affect the validity of the remaining portions of this ordinance. The Council of the City of Richmond hereby declare that it would have passed this Ordinance and each section, subsection, sentence, clause and phrase hereof, irrespective of the fact that any one or more sections, subsections, sentences, clauses or phrases be declared unconstitutional.

Section 2. This ordinance shall take effect and be in force on and after its final passage.

I hereby certify that the foregoing ordinance was duly passed and adopted by the Council of the City of Richmond at a regular meeting thereof held on the 19th day of August, 1929, by the following vote:

AYES: Councilmen Scott, Hinkley, Chandler, Imbach, Meyer, Hartnett and Paulsen.

NOES: Councilmen Fenner and Johnson.

ABSENT: None.

IN WITNESS WHEREOF, I have hereunto set my hand and affixed the corporate seal of the City of Richmond this 20th day of August, 1929.

(SEAL) A. C. FARIS,
Clerk of the City of Richmond.

Approved:

A. L. PAULSEN,
Mayor.

"DIVINE LADY" STORY OF COLOR

The past years with their glory and ignominity, their romance and bitter conflict, are revived in "The Divine Lady" Corinne Griffith's first First National Vitaphone picture which closes tonight at the Fox-California theater.

Adapted from the popular novel by E. Barrington and directed by Frank Lloyd, whose many famous screen successes have placed him in the front rank of directorial figures, "The Divine Lady" tells the story of Lord Nelson and Lady Hamilton, of the great victory at Trafalgar that won the day for England and cost it the life of its greatest admiral.

Glowing with color, both musical and scenic, dramatic to the extreme, filled with tender love passages alternating with the din of battle and the clash of highly strung temperaments, a virtual page out of history, the story of a love that was too great for life —these are features of the picture in which Corinne Griffith in the role of Emma, Lady Hamilton, presents a characterization greater than any in which she has hitherto been seen.

Talking Snapshots, something new, completes the bill.

J. Winifred Stidham

Insurance-Loans-Conveyancing

125 Richmond Ave.

Telephone Rich. 868

Mrs. L. Stromberg Hears Of Fathers Death In Oakland

Word of the death of Edgar F. Page, 1536 East Twelfth street Oakland, was received by Mrs. Lester Stromberg, 529 Third street, a daughter of the deceased.

Besides Mrs. Stromberg, Page is survived by a widow, Mrs. Mary Page, and three sisters and a brother, all of San Francisco.

Funeral services will be held from the Wiebolts chapel in San Francisco Friday afternoon at 2:30 o'cock.

—RAGS WANTED—

Card Of Thanks

We take this means of expressing our sincere thanks and deep appreciation to our many friends for their kind considerations rendered to us during the declining health of Mrs. Ellen Covacevich; we owe to them an everlasting debt of gratitude. We are sincerely grateful for the many beautiful floral tributes words of sympathy and acts of kindness during our late bereavement.

Mr. and Mrs. Martin Dabovich,
Angelica Dabovich,
Martin Dabovich, Jr.

Think Of Baldwin

When you think insurance—any kind—anywhere ——think of BALDWIN. Our office is at 325 Sixth street. Phone Richmond 613.

Copyright 1929, Warner Bros. Pictures, Inc.

"ON WITH THE SHOW," is the first 100% natural color, Vitaphone picture. It is a Warner Bros. picturization of this novel.

Willie Durant is financing Nita French, an actress, in a musical show, but refuses to put up more money. Jerry Connolly, the manager, accuses Durant of being attentive to Kitty, the stage-struck check room girl, and inducing her father, Dad Malone, and her sweetheart, Jimmy, to invest their life savings to gain a hold over her. They quarrel, and Jerry takes a revolver from Durant. The box-office is robbed. Both Jerry and Jimmy are suspected. Durant is annoying Kitty and Jimmy hits him. Then Nita refuses to finish the performance unless she gets her salary. Jimmy suggests borrowing money from his brother.

CHAPTER XI—Continued

"You absolutely refuse to go on without the money?" Jerry loosed his hold on the usher and began pacing the floor. "Is that straight?"

"You're a smart guy, Jerry," Nita jeered. "Give you time enough and you'll understand almost anything. Yes, I certainly refuse to go on until I get my back salary. Is that plain enough, baby, or do you want me to sing it to you? Better get a move on. There's my little playmate, Harold, just itching to gargle some of those high notes." She pointed to the juvenile who was waiting in the wings for the curtain that

Nita Wouldn't Budge

would soon go up. Behind him a new line of chorus girls were already forming.

Jerry looked about wildly. Half laughing, half serious, he turned suddenly on Jimmy. "Go get me four hundred dollars." he commanded abruptly.

Jimmy stared, open mouthed. "Shall I pull it out of my sleeve, or print it?" he retorted.

"Maybe you'd like me to lend it to you," Sam put in sarcastically.

But Jimmy didn't hear him. He was deep in thought. The show must go on some one way or another. "There's about one chance in a thousand," he began slowly, "of making my brother kick through. Even if I can get in touch with him I don't know whether—"

Jerry pounced upon the boy with a joyous gurgle. "Try, idiot, try!" he urged. "Don't just stand here. For the love of Pete, get him on the 'phone. Hurry up, run! Tell him to jump in a cab and come down here with the dough. I'll pay it back, word of honor. If it's the last thing I ever do on earth. I swear I will. We can't let that curtain go down now."

"I'll try, Jerry," Jimmy shook his head dubiously. "But you see,—"

"Try," Jerry spluttered. "You'll bust a blood vessel to raise that dough. Why didn't you think of this before." He shook the boy frantically. "Don't you understand, kid, we're sunk—all washed up—unless you get it, and get it quick."

Sam was listening attentively to the conversation, puffing quickly on his cigar, his brow wrinkled in a skeptical frown. "I'm on to that trick," he burst out suddenly. "You'll have to prove it's his brother's money—not dough you two copped from the box-office and planted somewhere around here."

"Aw, shut up," Jerry howled. "You're driving me screwey, all of you. Jimmy, get going." He pushed the boy towards the stage door, and Jimmy took it on the run.

CHAPTER XII

A blare of music from the orchestra pit gave notice that the curtain was rising on the second act finale. The chorus was out on the stage. It was only a matter of moments until the time or Nita's cue. Jerry glared helplessly at the actress, who sat, cool and collected, on the top of a trunk, dangling her bare legs over its side and puffing carelessly on a cigarette. The manager's nervousness was contagious, however, to one person, at least, for Sam Bloom started to walk up and down, chewing viciously on an unlighted cigar.

Jerry glanced towards the stage door ever other second as though he hoped to see Jimmy reappearing with the much needed cash in hand. If only the boy could get the money — just enough to stall Nita along until after the performance. He'd scout around some place tomorrow, Jerry told himself, and beg, borrow—he hesitated to use the word steal after all that had happened this evening—enough to take the show into New York.

"Aren't you ashamed of yourself," he turned on Nita, his voice agitated and threatening. "Aren't you ashamed after all we've been through together. An old trouper like you doing such a thing to a pal! My Gosh, Nita, we've been out on the road too many times for you to go back on me like this."

"I suppose you'll begin telling me about that cheese sandwich you bought me in Sioux Falls fifteen years ago!" The actress sniffed contemptuously, re-crossed her legs and turned to Sam: "Got a cigarette?" she demanded.

"Sure." Ungraciously Bloom jerked a package from his pocket and held out to the woman, who took one and lit it from her own almost finished cigarette.

"Well, I did buy you a sandwich once," Jerry remarked, "and if I remember you were starving, too."

"Yeh, and if I remember, you were managing that bust, too, and don't forget that, baby."

"Well, it wasn't my fault."

"No, you always have an alibi for everything," Nita retorted. "Besides, I paid for that sandwich last year. Anyhow, you swiped the cheese from a mousetrap!"

"Jumping Jehosephat! I could be hung for what I think of you," Jerry snapped. "Yes, and that goes for you, too." He turned on Sam, raging. "You'll be pretty sore if Jimmy gets that dough, won't you? Both of you?"

"Gettin' my salary never makes me sore, baby," Nita grinned sarcastically. "I'm big hearted that way."

"Jimmy'll raise the money, all right. I wouldn't be a bit surprised," Sam interposed. "What interests me is, how you're going to prove it's not the box-office money when you do get it."

"Oh, go spit in the river," the manager advised, resuming his pacing.

From the stage came snatches of dialogue, making Jerry realize that every moment was precious. If Jimmy didn't come back with any money! His heart missed a beat and cold perspiration dampened his forehead. He tried to think of ways of cajoling Nita into going on and playing her part, but Nita was not the sort of person to listen to reason, as he well knew. It was all Willie Durant's fault, anyhow. Of that he was certain. His hands clenched spasmodically.

"Since when have you been taking orders from Willie, Nita?" he demanded suddenly.

"What was that wise crack?" the actress countered. "Who said anything about Willie."

"I did!" Jerry answered. "You can't tell me this is your own idea. Willie's put you up to it. You've been troupin' too long to pull a stunt like this."

"Get this straight, baby. This is Nita's own idea, and don't you forget. That's just the trouble. I've trouped too long not to be so dumb as to sit around and wait for you to come handing me my hard earned simoleons on a silver platter. This is none of Willie's affair. He wouldn't have sense enough to think up anything so brilliant."

Jerry sighed hopelessly. He knew Nita was lying, but it was no good trying to make her confess it. Besides, it didn't matter one way or the other whose idea this was. The bare fact remained that Nita was demanding her money and was refusing to go on unless she got it. He glanced at his watch. Six more minutes before her entrance. He looked anxiously out at the stage door, but all he saw was the figure of Dad Malone tilted back in his chair.

"Looks like the boy you planted the money with went to Alaska for the week-end." Nita yawned and stretched herself lazily, a mocking smile on her lips.

"Oh, shut up, and get into your costume, just in case Jimmy does make it, will you?" Jerry pleaded.

"One leap gets me in that pair of feathers," the actress answered, "or I can go on this way."

"And get pinched," Sam Bloom spoke up.

"Yeh, that would be just about all we'd need to top things off," Jerry nodded, turning a scathing glance on the man. "Jeez, what a night! If I thought I'd have to go through one more evening like this I'd retire from show business and get myself a nice easy job playing around in a dynamite factory. That would be tame, quiet and peaceful in comparison to this racket."

(To be continued)

RADIO STATION SECURES SITE

(Continued from Page 1).

ing on 1000 watts at the present time, it is the intention of the company officers to ask for 5000 watt power as soon as they are established in Richmond. The increase in power was not permissable at their Oakland site due to interference.

C. R. Welch, president of the Oakland Education society, operators of the station appeared before the Industrial commitee of the chamber of commerce last Wednesday and outlined their plans for the transfer of the station to this city.

Committee Named

The proposition was later submitted to the board of directors of the chamber and a committee named to work with Welch. This committee is composed of C. R. Renwick, Fred Parr and E. B. Bull. Under the direction of Bull several sites were surveyed and resulted in the selection of the two acres on which the radio company officials now hold an opttion.

The radio station owners said they would erect an office and a broadcasting plant on the Richmond site, together with a large sign and illuminated towers.

The plan involves setting up a remote control studio in the Hotel Carquinez from which special programs by the Chamber of Commerce could be broadcast. There would be a central broadcast studio situated in Oakland. The station announcers would announce every fifteen minutes that the station was located in Richmond and would give the local slogan.

KFWM is now located in East Oakland. Government authorities Welch declared are moving all stations out of the residence areas, which makes it necessary for the station to seek a new location. The location on the inner harbor is regarded by Mr. Welch's committee as ideal for the purposes.

Death Trap Used By Local Man To Commit Suicide

(Continued from Page 1)

my own life on account of ill health.

"I alone am at fault.

"I have concealed by whereabouts from my relatives and my wife. Notify Mrs. W. H. Barton, 2020 Hillside Drive, Burlingame."

Police learned that Mrs. Barton was employed by Mrs. H. H. Whitney at the Burlingame address. Mrs. Whitney, who is the wife of a physician, told police that Mrs. Barton had received a number of mysterious telephone calls since Barton escaped from the hospital. None of the calls could be traced.

Lived Here Month

Barton was about 42 years of age and had lived at the Lucas avenue address for about a month.

He was seen about seven o'clock yesterday morning, walking in the yard, by Pat Crotty, 819 Pennsylvania avenue.

The body was found by Fred C. Hoksings and James Hoskings, building workmen, who had entered the home to do carpenter work.

Note Book Found

A note book with various unintelligible marking, and a sales slip from a San Francisco sporting goods store where the gun is believed to have been purchased were found on the body.

The body was taken to the Grant D. Miller chapel in Oakland. An inquest into the death is pending.

COMMON SENSE

will tell anyone that no Doctor can successfully treat a disease unless he first can learn the cause of it. The Radionic Instrument positively detects the cause as it does away with all human guess work.

For a Radionic health test Phone Rich. 2189 or see

DR. WM. JAMES LONG
1215 Macdonald Ave

Starting Young

THIS three months old man has seen the best ball games, been in swimming and frequently goes to the races. He is now taking up sigar smoking, and you can tell by the look in his eye just how much he enjoys a good smoke.

Radio News

7:00 TO 8 A. M.
KLX—Exercises; opening of New York stock quotations.
KFRC—Simpy Fitts; stocks.
KPO—Exercises.
KFWI— (7:30) Health exercises
KJBS—Early Bird hour.
KTAB—Eye Opener.
KGO—Edison Scholarship Award.

8 TO 9 A. M.
KLX—Jean Kent.
KFRC—Early Birds.
KJBS—Chrysler program; record.
KPO—Happy Times.
KYA—Golden Hour Orchestra.
KTAB—Records.
KGO—Edison Scholarship Award.

9:00 TO 10:00 A. M.
KLX—Modern Homes period; records.
KJBS—Popular hour.
KTAB—Prayer service; records.
KGO—California Home Life.
KYA—A. B. C. program.
KFWI—Country Store; records.
KFRC—Georgia O. George.
KPO—Dobsie's Daily Chat.

10:00 TO 11:00 A. M.
KLX—Jackson Furniture Co. records; opening stocks, weather; records; Belco talk.
KFRC—Wyn's Daily Chat.
KFWI—Musical program; talk; news.
KPO—Bank of America; N. B. C. program.
KJBS—Nash program; Cressy Ferra.
KYA—American Popular orchestra.
KGO—California Home Life; Women's Magazine On the Air.
KJBS—Recordings.
KTAB—Country Store; health talk.
KQW—Helpful hour.

11:00 TO 12 NOON
KLX—Classified Adv. hour.
KGO—Women's Magazine of the Air.
KYA—Olympic Rangers; Ala Maja.
KPO—Women's Magazine of the Air.
KFRC—Talk; amateur auditions
KTAB—Style chat; Chasing the Blues.
KLS—Melody hour.
KFWI—Studio program.
KJBS—Instrumental recordings.
KQW—Special program.

12 NOON TO 1 P. M.
KLX—Tribune siren; Machado's Hawaiians.
KFRC—Sherman-Clay concert.
KPO—Announcements; Aeolian trio; stocks.
KFWI—Luncheon program.
KGO—Pacific Vagabonds.
KYA—News; ABC program; Olympic Rangers.
KTAB—Sterling Cosmopolitans. talk.
KJBS—Variety record program; talks.
KQW—Capitol program; market weather.
KLS—Melody hour; joy hour.

1:00 To 2:00 P. M.
KLX—Jean's Hi-Lights.
KFWI—Country store.
KYA—American salon orchestra; song recital.
KTAB—Chapel of the Chimes; talk.
KGO—Weather; stocks.
KJBS—Melodists; talk.
KQW—Studio program.
KJBS—KLS—Joy hour; request program.
KZM—Records.
KFRC—Leigh Harline; Charlie Wellman.

2:00 TO 3:00 P. M.
KLX—Jackson recordings.
KJBS—Concert recordings.
KTAB—Organ recital.
KYA—Ensemble; baseball.
KPO—House of Dreams; Towne Cryer; Kozak radiograms; baseball.
KQW—Musical hour.
KLS—Recordings.
KFWI—Pal of the Air.
KFRC—Fada Matinee.
KFWM—Studio program.

3:00 TO 4:00 P. M.
KLX—Baseball broadcast.
KPO—Baseball.
KJBS—Mahra the Great; Art Fadden.
KYA—Baseball.
KTAB—Salon orchestra; book review.
KFRC—Educational period.
KQW—Music.
KGO—The Cabin Door.
KFWM—Studio program; talk.

4:00 TO 5:00 P. M.
KLX—Baseball broadcast; Chas. T. Besserer, organist.
KJBS—Art Fadden, pianist; Castilian trio.
KFRC—Melody Masters; news.
KPO—Baseball; stocks; children's program.
KFWM—Louie Margie; Children's hour.

5:00 TO 6:00 P. M.
KLX—Brother Bob, Those Gentle Dentists; Cressy Ferra, pianist.
KYA—General Motors; Pacific trio.
KFRC—The Story Man; Hank Howe.
KPO—California Dairy program; Palmolive hour.
KGO—Da-Ra-O; Palmolive hour.
KTAB—Frolic hour.
KQW—Children's program; musical program.
KJBS—Dinner music.
KFWM—Children's hour; news.

6:00 TO 7:00 P. M.
KLX—Curtain Calls; Hotel Oakland program
KFRC—Pep band; Captain Vacation.
KTAB—Barney Lewis; Twilight hour.
KPO—Palmolive program.
KGO—Palmolive transcontinental broadcast.
KYA—Kolster hour; composers' program.
KQW—Farm program.
KJBS—Dance music.

7:00 TO 8 P. M.
KLX—News, Edna Fisher.
KPO—Reo program.
KGO—Farm program.
KTAB—Talks; records.
KYA—Cecil and Sally; Rhythm Aces.
KQW—Farm Bureau news.
KFWM—Doc Herrold.
KJBS—Records.

8:00 TO 9:00 P. M.
KLX—Educational program.
KFRC—Buick program.
KTAB—Palo Alto program; Lullaby Lane.
KPO—Jack and Ethyl; Hilly Billys.
KGO—Jack and Ethyl; Parisian quintet.
KFWI—Musical program.
KQW—Baptist church.
KFWM—Watch Tower program.

9:00 TO 10:00
KLX—Studio program.
KFWI—Happy Chappies.
KPO—Carolers; studio program
KTAB—Musical program; Rudolph's Melody Masters.
KFRC—Concert orchestra.
KYA—ABC program.
KQW—Baptist church.
KGO—Drama "Her Answer."

—RAGS WANTED—
THE RECORD-HERALD

SUIT FILED IN AUTO ACCIDENT

MARTINEZ, Aug. 20.—Suit for $1975 damages was filed against Paul Spadda, the Hercules Powder company, Dorda Ellerhorst and Howard Poinsett today by Mrs. Zittella Buckley, guardian of Pearl O'Dette Vincent, seven year old Pinole girl as the result of an automobile accident on Aug. 18, 1928.

The suit declares that the child sustained a compound fracture of the skull, concussion of the brain and numerous cuts and bruises.

According to the suit, the girl was hit by Spadda's car after alighting from a truck of the Hercules Powder company after attending a picnic with other children in Berkeley. Poinsett and Miss Ellerhorst allegedly accompanied the children as chaperons.

Mrs. Buckley alleges that the chaperons and the powder company were negligent in permitting the child to alight from the truck on the highway instead of returning her to a church yard where she was picked up. Spadda is also accused of negligent driving.

F. DIETRICH, MISS SCHRADER MARRY AT RENO

Word of the marriage of Frank Dietrich, local jeweler, and Miss Clara Schrader at Reno, Nev., Aug. 10, was received here yesterday.

Dietrich and Miss Schrader motored to Reno and were married there. After their honeymoon they returned to Richmond and are now residing at 487 Stege avenue.

The bride is a member of a well known San Francisco family. She has resided in Richmond for several years.

News of the wedding came as a surprise to the many friends of the couple.

ATHENS TAILORS

Cleaners and Furriers. Ladies and Gents Garments. Cleaned and Repaired. Hats Cleaned and Blocked.
LOUIS EPSTEIN, Prop.
592 Twelfth St., Oakland.
727 tf.

El Cerrito Fire Department Dance Set For Sept. 28

The third annual ball of the El Cerrito fire department will be held at East Shore park Sept. 28, according to an announcement made yesterday by Arthur Byrd, chief of the El Cerrito fire department.

The next social entertainment and dance will be held by the department Saturday night, Byrd stated.

Man To Face 7 Year Charge

MIAMI, Fla.—A seven-year old indictment, charging Jack French one of 11 alleged confidence men arrested here, with defrauding Peter B. Nicholson, Dillonvale, Ohio, banker, out of $120,000 in February, 1922, was discovered in court files here, shortly after French, long missing, was taken into custody.

—RAGS WANTED—

Committees For Year Named By Hi-Y Group

Committees for the year were named by the Richmond Boys' Hi-Y club last night at a session in the Y. M. C. A. This was the first meeting of the year.

Robert Peters was named chairman of the religion committee; Harmon Jatta, entertainment; Woodrow Snodgrass, world brotherhood; Ed Owens, service committee and Jack Stoddard, athletic committee.

The annual father and sons banquet will be held by the club Oct. 19, at the Hotel Carquinez according to plans discussed while the annual vocational guidance conference will be held on Oct. 29.

Claude Ford is the newly installed president of the proup. He is assisted by George Degnan, vice-president; Jack Carr, secretary; Schyler Albert, treasurer and James Smith, publicity agent.

Any woman who doesn't have *instant* hot water . .

is spending 4 to 6 hours longer each week in housework!

Have all the hot water you want without bother or waiting. Then housework is done easily and quickly. Each week you can spend 4 to 6 hours more with friends — motoring, shopping or engaging in outdoor sports.

There is no need of watching the automatic gas water heater.

You can have plenty of hot water day and night. It costs less than one-fifth of a cent per gallon—the lowest cost of any method for heating water in the home.

Details on replacing your old water heater with a new automatic gas water heater can be obtained at a dealer's store or by telephoning our local office.

PACIFIC GAS AND ELECTRIC COMPANY
P·G·and E·
Owned · Operated · Managed
by Californians

233-829

"OUR MEATS ARE BETTER"
WEDNESDAY

All Pork Super Sausages, Lb.	35c
"Our Special" Home-made Frankfurters, Lb.	25c
Pork Chops, cut from hard grain fed hogs, Lb.	35c
Fancy Sugar Cured Breakfast Bacon, Lb.	32c
Pure Open Kettle Rendered Lard	2Lbs. 35c
Fresh Stock Eastern Smoked Bloaters	2 Lbs. 35c
Genuine Imported French Anchovies	28c
Council Sandwich Spread (delicious for sandwiches)	2 for 25c
Underwood's Deviled Ham	17c

Where Sanitation is First Consideration

Richmond and Central Markets

O. R. LUDEWIG, Inc.

2 Phones, 1900 and 1901 — 510 Macdonald Ave.
Phone Rich. 446 — 1130 Macdonald Ave.

J.C.PENNEY CO. INC
631 Macdonald Avenue, Richmond, Calif.

"Willing and Able"

The Twin-Sources of SERVICE

You Will Always Find Us *Willing* to Serve! Better Still—
We Are Always *Able* to Serve thru Money-Saving Values!

Dresses
in refreshing Fall Modes

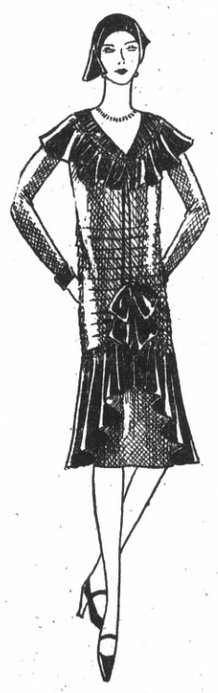

A collection of new dresses that hint of winter . . . and you can select them right now. Charming fashions for every occasion . . . feminine styles with softly draped skirts and distinctive collar, cuff and girdle effects. Select one of them now . . . to refresh your wardrobe.

For Women
For Misses
For Juniors

$9.90 and $14.75

COATS

Introducing Fall and Winter Fashions~
Grouped at
$14.75 to $39.75

Coat fashions for the new season are delightfully new and different . . . stressing flared effects, so smartly placed that they do not detract from the slender silhouette that continues to be important. Elaborate trimmings of fur are used on most models . . . lovely, smooth-finish materials . . . black, brown and a few high shades. Be sure to see them . . . and soon.

For Women
For Misses
For Juniors

THE NEW CURRENCY IS SMALLER BUT . . .

We're Packing It Just as Full of QUALITY VALUE SATISFACTION As Before!

Uncle Sam makes the new bills smaller, but he doesn't reduce their purchasing power! Those little bills represent their exact face value in the prevailing gold market. He couldn't reduce their value without going bankrupt. That's the way it is with our prices! They represent the LOWEST POSSIBLE PRICES consistent with prevailing market conditions!

Wear Rayon Underwear
this Summer and Keep Cool!

Rayon underwear has proved most satisfactory to millions of women. Ours is particularly favored because we offer such a good quality at such a low price. Smartly tailored for fit and comfort.

Vests and Bloomers—Each
98c

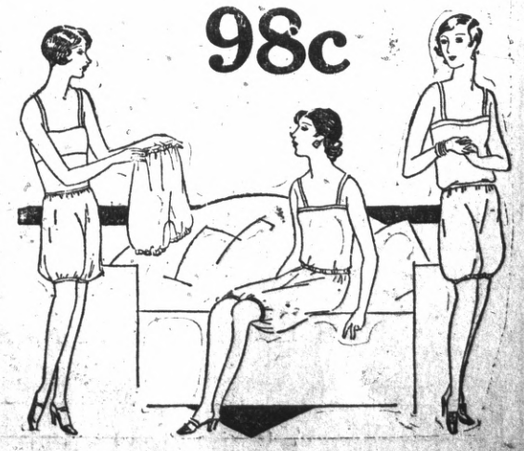

PERSICO DEATH ATTEMPTS TOLD

(Continued from page 1)

"Black Feather" gang believed to have been slain during a quarrel over division of loot.

Mrs. Lopez, held in the city jail for several hours yesterday with her 12 year old son, admitted that she had played an unwilling part in the attempted Persico extortion and that Foster was the leader of the gang which had hounded the local real estate man for several years. She gave Chief of Police Daniel Cox, valuable information regarding other members of the gang which is expected to lead to a number of arrests in the near future.

Search Fruitless

Inspector George Bengley, of the local police, who has been in charge of the case since Persico first asked police aid, spent the entire day yesterday following out directions in the code letter and map to locate the body and hidden loot. He admitted that yesterday's hunt had proven fruitless but that another possible location would be investigated today.

Inspector Bengley declared that he believed the finding of the loot would clear up a large number of robberies and burglaries in this section. He also expressed the possibility yesterday that other members of the "Black Feather" gang may have been familiar with Foster's hiding place and may have removed the box containing the money and jewelry.

Details of the plot which include several attempts on the life of Persico were verified yesterday by Mrs. Lopez. The attempts on Persico's life included attempts to poison him and to blow up his home with a bomb. All of these attempts failed because of leaks in the gang according to information in the hands of police.

Code Letter

The code letter, desciphered by police yesterday read as follows:

"I want you to know that there up in hills there is a big box and it belongs to you to forgive me how cruel I was to you dear one and don't tell anybody because it belongs to you and nobody else. George my partner was killed where you see the arrows. Any of the gangsters weren't caught but I give up."

The letter which was received by Persico yesterday, is printed in the same manner as the extortion notes received by the real estate man over a period of two years. It follows:

Slayer Confesses

Mr. Persico:

I'm going to let you know that sometime ago I was plotting against your life but now I'm a prisoner at El Ray Arizona, county jail and I'm going to Florence Arizona to be hanged there but before it happens I want you to know that when I was plotting against your life we forced Mary Lopez to trap you in her house and she did but didn't let us kill you in her house. So she ran away from Richmond as you know and we didn't give her chance even to take her trunks from the house. We chased her and got her in her way to Fresno and make her explain in why she didn't help us and we found out that she didn't want to be a criminal and it was only for her boy. Then we take her money from her and freed her. Then we decide to come by ourselves but we couldn't never reach to your hotel and it was because she make her boy to warn you before we could reach you with out plans. So I beg you not to blame her for what she did to get you because we threaten her with death if she wouldn't do so and I want you to forgive me and make me a favor I beg you for your death and mother to tell Mary I'm very sorry for everything. Give her this note it is the explanation of how she can get something that is her fortune. I'm letting it because I was so cruel to her and she was on the level and always but be careful. Give it yourself because there are some other gangsters that could bother you and her too but she knows them their is not much danger. I can't write her because I've lost her address but she is living at Berkeley to the west Addison street between Sixth and Fifth street. Don't you think there is another plot neither. You blame Mr.———the men who was living in the same house because he never knew nothing of it he was fellows with everybody but never knew nothing about us he is a honest man. I'm to blame for everything. I'm going to pay for several crimes I committed. I never before was in prison and now I'm sorry—but it is too late and so I beg you to give this note to Mary maybe by this time I will be dead if she won't believe you give her this other piece of paper I took from her when she want hand over to the police it was what made me come to Arizona. God help Mary and bless you.

The coward BLACK FEATHER.

COMMITTEES FOR S. R. I. CLUB NAMED

Mrs. A. Heyman was named publicity agent for the South Richmond Improvement club and Mrs. Daisy Mayo was named chairman of the visiting committee at a session yesterday afternoon.

Mrs. Dorothy Howden was in charge of the meeting, which was the first session to be held this season.

The next session of the club will be held Sept. 3.

Refreshments were served at the conclusion of the meeting.

ALPHA LODGE HOLDS DEGREE WORK HERE

The first degree was conferred on a class of candidates last night by the Alpha lodge of Masons, under the direction of John McGrath, W. M.

The Brooklyn lodge of Oakland will confer the third degree next Tuesday night. A. W. Clark and W. P. Self will be in charge of the banquet.

Honor Post Initiates 25 New Members

A class of 25 candidates was initiated last night in Memorial hall by Honor post Veterans of Foreign Wars. The drill team of Emeryville post, winners of the competitions held during the recent state convention in San Diego, was in charge of the degree work. George Imbach, commander presided.

Following the ceremonies, a banquet was served by a committee composed of Frank Perry, Ed Summers and Charles Massa.

Among the officers present were W. H. Winn, senior vice commander of the Department of California, R. O. Whalen, commander of Emeryville post; C. Hyatt, past commander of Emeryville post; L. Palmer, commander of Alameda county council and R. H. Burlingame, captain of the drill team of Emeryville post.

St. Edmunds Guild Sews On Quilt During Session

St. Edmund's Guild members met yesterday afternoon in Guild hall. A short business session was held, after which the group spent the remainder of the afternoon working on a quilt. Refreshments were served the later part of the afternoon. Mrs. Harriet Oberholtzer, and Mrs. H. I. Oberholtzer acted as co-hostesses.

The group will meet again next Tuesday afternoon in Guild hall.

EVELYN PAYNE HONORED AT TEA PARTY

Miss Evelyn Payne wasgiven a welcome home tea by fellow employes of the American Trust company the first of the week in the bank after banking hours. The tea table was decorated with lovely flowers and a large cake was placed in the center ready to be cut. Miss Payne has just returned from a two months of travel in eastern United States and Canada. Those attending the welcome home party included Miss Louise Kaiser, Julia Desmond, Jennie Nora Jo Borland, Margaret Race, Arrietta Coon, Ethel Koses, Mrs. A. Klem, L. J. Younce, Ivan Conn, E. J. Esola and V. A. Fenner.

MRS. JENKINS NAMED HEAD OF LEAGUE

At the meeting of the First Methodist Social league yesterday afternoon Mrs. D. Jenkins was named president. Other officers elected were: Mrs. J. B. Neet, vice-president; Mrs. Edith Ohne, second vice-president; Mrs. M. R. Burdick, secretary and Mrs. Elizabeth Jenkins, treasurer. Mrs. Clifton Jones the out-going president presided.

The league will meet again Sept. 3, in the church parlors. There will be a covered dish uncheon.

Rebekahs, I. O. O. F. Head At Vallejo

Members of Richmond Odd Fellow and Rebekah lodges went to Rodeo last night to attend the official visit of Mrs. Hilda Fine, state president of the Rebekah assembly.

Lodges from Richmond represented at the event were Richmond and Zephyr Rebekahs, Eclipse lodge and Contra Costa encampment of Odd Fellows. A program was presented in honor of the state president who was presented with a gift and a banquet followed.

New York Visitors At Gordon Home

Mr. and Mrs. N. Gordon of Mira Vista had as guests for several days Mr. and Mrs. W. B. Faunce of New York City, who are touring the west. The travelers had taken in Oregon and Washington and from here went to Yosemite and Los Angeles, en route home.

Whist Club Prize Winners

Those receiving prizes at the Richmond whist club last night in Redman hall were J. N. Strom, L. Eggers, P. Mulvaney, and Mrs. Ida Daley.

IMPORTANT NOTICE TO OUR READERS

THIS is your opportunity, without cost or obligation, if not already a regular reader of the **BIG SUNDAY TRIBUNE.**

For a limited time only, we will honor coupon below, to introduce the many new features of the **SUNDAY TRIBUNE.**

Laugh! Comics ▲ **12 Pages** World Famous **Funmakers!**

Read! **12 Pages** in color the absorbing Feature Magazine!

The Knave! Enlarged **Special Section** of local, national, and international politics, wit, humor, science, topics of the day contributed by world-noted writers, statesmen, scientists, and leaders in industry, commerce and finance.

Look! Look through these complete sections:

Financial Automotive Radio Development Shipping
Aviation Art Books Classified Sports Kiddies' Tabloid

COMPLETE News and Advertising **SERVICE**

SUNDAY OAKLAND TRIBUNE

a **Bright Spot** for **Young** and **Old**

Use this coupon without cost or obligation

Have you heard about our New Insurance Policy offer?

A $12,500.00 Accident Policy for every regular reader of The TRIBUNE.

Circulation Manager
OAKLAND TRIBUNE
Oakland, California

I would like to look over, *without cost or obligation*, a copy of the

Big, New Sunday Oakland Tribune

with added comics, magazine features and other special attractions.

Please send to my address below:

Name _____
Street _____
City _____
Phone No. _____

Oakland Tribune Agents Furnish Prompt, Courteous Service

RICHMOND—A. E. Squier, 260-16th Street—Phone 572.
POINT RICHMOND—Mrs. H. B. Andrews, 31 Washington Avenue, Phone Richmond 255.
GIANT—Chalmers Gidley —— RODEO—Horace Lewis.
SAN PABLO—Basil Thompson.
PINOLE—Carl Ruff, Ruff's Store.

Come to Schrader's

Home of Furniture Values

As An Example of Distinctive Service offered by this store--- Schrader's Supreme Service of Selection

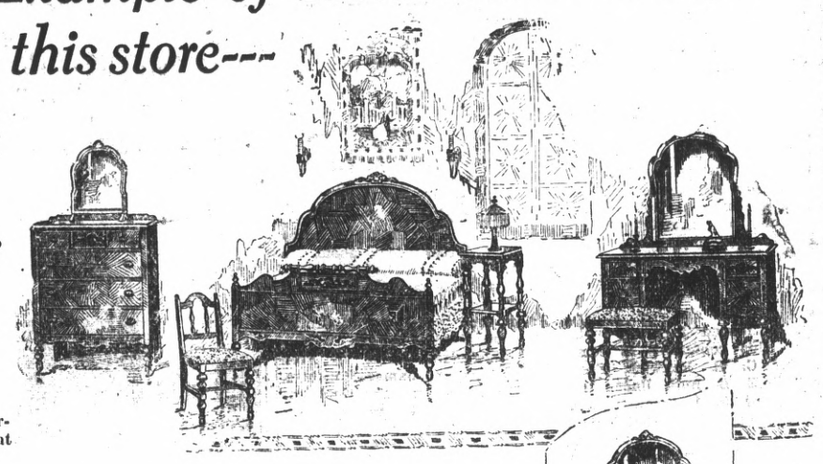

A distinctive method of purchasing bedroom furniture at this store.

Unquestionable Bedroom Values

The advantage you have when you buy bedroom furniture here is this . . . You may select a certain size bed, and perhaps buy a smaller chiffonier; all however, in the same design and color . . . Then you may want a large dresser. Of course, the price varies with the size.

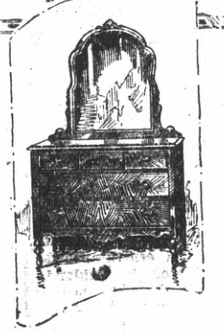

BEDS— 4-4 or 3-3 in Walnut or Enamel from $19.50 to $39.75
Dressers . . $22.50 to $69.50 Night Stands 8.75 to $14.75
Vanities . . . . $19.50 to $69.50 Benches . . . . $ 8.75 to $11.25
Chiffoniers $14.75 to $39.75 Chairs . . . . . $ 8.75 to $12.75

Make any Combination You Wish—Make Your Suite Fit Your Pocketbook

Custom Made Furniture

Truthfully, we can't say enough about Lawson club chairs and sofas . . . comfort personified and in attractive covers to your individual taste . . . Tuxedo Chairs and Love Seats. Every piece is designed by expert workmen to give lasting comfort. Down filled cushions if desired. At prices that will surprise you—they are so low!

3-Pc. Bedroom Suite $49

All pieces richly decorated in Ivory. The suite consists of Bed, Dresser, and Chest of Drawers. Attractively decorated. The style is distinctive and at our price this suite is a great value.

Same Suite, bed, vanity, table and chiffonier, $46.00

Three-Piece Sun Room Set

Cushions are spring filled on spring construction. Finished in pretty summery colors—blue and gold fibre $87.50

Mahogany Rocker

Beautiful, substantial, lasting, Mahogany finish upholstered in Jacquard velour seats $9.95

Curtain Sets

Fringed Marquisette Panel Curtains in the 40-inch size. Specially priced; 48 inch width $1.25

CONGOLEUM RUG BARGAINS!

These rugs have been used for display purposes only. A real buy!

6x9 size . . . . . $2.95 9x10.6 size . . . . $5.95 9x12 size $6.95

Bridge Lamps

Standard and Shade—Well balanced iron stand in various color schemes. Artistically decorated; parchment type shade; complete $4.95

Velvet Rugs

Beautiful velvet throw rugs, 27x54-in. size. These rugs can be used in any home; Each $3.50

Felt Base and Linoleum Rugs

Discontinued patterns and linoleum remnants that are priced just to move out of the store. Remnants as large as 6x17 ft. Just think of a 9x10.6 CONGOLEUM RUG for $8.50

Slightly Imperfect Room Size Rugs

Every division of our rug department contributes to this discontinued pattern sale. As an example of the real bargains, we offer 9x12 Axminster rugs for as low a price as $26.00

Colored Broom and Dust Pan

Green, blue and red

98c

Tennis Racquets

$1.95

Electric Curling Iron

89c

Dinner Sets

32-piece

$5.95

Novelty Goods and Gift Suggestions

A large stock of small home decorating pieces arranged in two groups for quick sale.

$1.00 each — VASES AND CANDY JARS, INCENSE BURNERS, CHEESE, CRACKER SET, VASES AND BON BON DISHES

50c each — SUGAR AND CREAM SETS, LIQUOR SETS, SMOKERS WATER SETS, POWDER JARS

Sheraflor

The waterproof permanent, dirt resisting finish for inlaid or print linoleum.

Pint 90c
Quart $1.75
Gallon $6.25

Haviland China Dinner Set

61 PIECES

$69.50

Mortemoth

Dependable protection against moth destruction $1.25

SCHRADER'S

Richmond's Leading Home Furnishers—Since 1904

SEVENTH AT MACDONALD

L. H. SCHRADER CO.

STEEL BEDS

In Brown, Walnut and Ivory Finish. Beautiful panel designs. Our stock is quite complete. $16.50 to $29.50

RICHMOND RECORD HERALD

A Consolidation of the Record-Herald and Richmond News

Published Every Morning Except Mondays and the Days Following Holidays by the

Record-Herald Printing and Publishing Co.

Telephone Richmond 70 and 71—2201 Macdonald Avenue

G. E. MILNES .....President and Manager
GROVER E. MILNES .....Business Manager
OFFICIAL PAPER OF THE CITY OF RICHMOND, CAL.

Entered at the Postoffice at Richmond, California, as Second Class Matter.

Subscription Rates

One Month by Carrier 50c
One Year $6.00

WEDNESDAY MORNING, AUGUST 21, 1929.

CLASSIFIED ADVERTISING RATES

Two cents Per Word Per Day
Minimum Charge 35c

Lodge and Meeting Notices

KNIGHTS OF PYTHIAS — Richmond lodge, No. 13, meets every Wednesday night at K. of P. hall, 5th St., near Macdonald. Visitors always welcome. H. Donnelly, C. C.; F. G. Blackhart, K. of R. and S.

ST. ANDREW'S SOCIETY — of Richmond and District— Meets second and fourth Wednesday at 8 p. m. in Richmond Club House. Scottish visitors are always welcome. Pres. W. J. MacDonald, 2217 Nevin ave. Phone Rich. 1553. See Geo. Smith, 1831 Roosevelt avenue.

PT. RICH. ÆRIE NO. 354 F. O. E. Meets every Tuesday at 8 p. m. at the W. O. W. hall, 7th and Macdonald. G. J. Regello, W. P., 1120 Pennsylvania Ave. W. W. McChristian, Secy. Phone Rich. 1085. J. W. Bumgarner, physician, 906 Macdonald Ave., phone Rich. 476.

ASSOCIATED WELDERS AND HELPERS LOCAL NO. 20 — Meets second and fourth Fridays 8 p. m. Twelfth and Franklin, Oakland. T. J. Riley, president, J. G. Nichols, secretary.

Real Estate For Sale

Paulsen's TIPS!

YOU DON'T NEED A GUN TO STEAL THIS, $300 or $400 WILL DO IT!

A warm cozy bungalow, on 35 foot lot, fenced. Good garage. House is plastered, 2 bedrooms, bath, living room, kitchen, wash room.—Only 4 blocks from Macdonald Ave. Good neighborhood, east of 10th Street. Owner must have money. Will sell the home, and enough furniture to start with, for $2250. If you have a moderate payment, come in and talk it over with us. We will refinance for you, and your monthly payments will be lower than rent. This is an exceptional deal for family of moderate means.

PAULSEN REALTY SERVICE REALTORS
California Theater Building
Telephone Richmond 825
Night Phone Richmond 2611-J.

Furniture Renewed

SAVE YOUR FURNITURE. Let me make it useful, like new. Price reasonable. Phone Rich. 1995-M. 6 27 6t.

—RAGS WANTED—

Real Estate For Sale

HOMES for HOME LOVERS

It is our business to supply homes to home buyers.

It is our business to know the true value of the property we are submitting.

It is our business to know that the property is properly financed.

It is our business to protect the buyer as well as the seller.

IT WILL PAY YOU TO BUY YOUR HOME THROUGH US

M. A. HAYS COMPANY
2216 Macdonald Ave.,
Phone Rich. 898-899

WATSON'S BARGAINS
50 Ft. lot on 31st Sa. $475.00
50 Ft. lot on 41st St. $550.00
50 Ft. lot on 42nd St. $750.00
1202 Macdonald Ave.,
Phone Rich. 180

Real Estate For Sale

FOR SALE—FRYERS & STRING beans at Greendales Poultry Farm on Road 20 Eastside of Highway, San Pablo. Call Richmond 1508-M. 7 26 3t.

FOR SALE— LEAVING RICHMOND will sell my home at 564-16th St. (2 lots and small home) 3 rooms, bath, all modern. Apply 564-16th St. 7 13 6t

HAS MADE GOOD with millions!
KC BAKING POWDER
[Double Acting]
Same Price for Over 38 Years
25 ounces for 25¢
Pure—Economical Efficient
MILLIONS OF POUNDS USED BY OUR GOVERNMENT

Real Estate For Sale — Real Estate For Sale — Real Estate For Sale

Now Is The Time To Buy

Real Estate in Richmond, Either a Home Or As An Investment

Macdonald Avenue is now and will always remain the Main business street. I have several large lots only one, two and three blocks from it on both sides between 6th and 16th streets.

Buy one and I will build a home to suit you, and sell it to you on easy terms, or cheap, for cash. Save time by walking to and from your work. They are sure to increase in value. This kind of property has made the greatest fortunes for many conservative investors.

A SPECIAL OFFERING

Owner having moved old house off of lot 50x112½ it now has gas, water and sewer mains in from front to back; also a good garage. Some fruit trees in back yard and two large palm trees in front yard. Located on 17th St. North, 2 blocks from Macdonald avenue. Price very low as owner needs money. Come and let me show you this lot and I will surprise at the low price.

50x112½ So. Side of Bissell between 14 and 15 Streets.
75x112½ West side of 14th Street, near Bissell Ave.
75x112½ Northwest corner of 14th and Chanslor Avenue.
75x112½ East Side of 18th, between Bissell and Chanslor. Fine location for apartment house, or for 2 residences.

GEO. W. McPHERSON Real Estate Insurance Licensed Broker
Exclusive agent for the Overland Tract
607 Macdonald Avenue Richmond, Calif.

TILDEN LUMBER CO.
E. M. TILDEN, *President*
PRICE :-: QUALITY :-: SERVICE
OFFICE AND MILL
15th and NEVIN, RICHMOND, CALIF.
PHONE RICHMOND 81
Yards: Oakland, Berkeley, Richmond, Crockett

FURNISHED APARTMENT

Most desirable sunny three room furnished apartment in Richmond.

Beautiful chesterfield set and furnishings. Hot and cold water, steam heated, frigidaire, garage, etc. Best and most convenient location in Richmond. Only two carfares to Oakland. All transportation centers at 23rd and Macdonald Ave.

BURG BROS. Inc.
REALTORS
BURG BUILDING, 23rd and Macdonald Ave.
Phone Richmond 730.

Room and Board

ROOM AND BOARD—Large sunny front room, with garage, in private family, for gentleman, first class meals No phone calls answered Address Box 234, Care of Record-Herald 8 13 6t

For Sale—Miscellaneous

COATS, DRESSES, FURS AND fur coats. Factory samples, sizes 14 to 54. Huge stock. Dow's Wholesale Rms., 133 Kearny, nr. Sutter. Rm. 306. S. F. 9-1-tf

FOR RENT OR SALE—In Mira Vista, new five room modern house, garage, instantaneous water heater, linoleum, shrubs and lawn in. 20 Jordan Ave., Phone Richmond 2124-J. 8 14 6t

FOR SALE—OLDSMOBILE SEDAN Good running condition $100.00. Phone Richmond 1971-J. 8 17 3t.

FOR SALE—BLACKBERRY AND hedge plant. 419-33rd Street. 8 6 1mo.

For Rent—Rooms, Homes, Apartments, Flats

FOR RENT — 4-ROOM HOUSE; high basement for garage. Adult preferred. 127-4th St. 8 8 6t.

FOR RENT—FURNISHED 3-Room apartment. Lights, water, garage 614-17 St. 8 16 3t.

FOR RENT — SUNNY 2-ROOM furnished apartment, garage. Must be seen to be appreciated. 484-14th St. 7 25 1mo.

FOR RENT—4. SUNNY. HOUSEKEEPING rooms. Rent reasonable. 634-19th St. 8-16-6t

FOR RENT — 5-ROOM SUNNY flat. $20.00 month. Must be seen to appreciate. 420 Fifth St. 5 24 1mo.

FOR RENT—FOUR ROOM FURNISHED house, including gas, water and lights, $40.00 per month. Apply at 248 Seventeenth between 8 a. m. and 5 p. m. 7-16-12t.

FOR RENT—Three-room lower flat —modern automatic water heater; fire place; built in fixtures; wall bed; hardwood floors; 408-21st. st. Key at 414-21st st., Phone Rich. 2193-w. 7|27|12t

"LET MAYER DO IT"—IF YOU want your old suit made like new. Phone 452; cleaning, mending, repairing or pressing. Work called for and delivered. Mayer's American Cleaning Works, 1116 Macdonald Avenue 411|tf

GIRL DESIRES STEADY OFFICE work; 4 years general experience, knowledge of books, typing, comptometer, start at $80. Addres Box "E.P.55 care Record Herald. 2-27-tf.

Wanted

WANTED— TWO SMART SALES ladies. Clothing experience unnecessary. Apply Federal Outfitting Co., 824 Macdonald Ave. 8 16 3t.

SALESMAN WANTED— OVER 25 years of age, mechanically inclined to assist district manager with promotion for one of our branch stores if you qualify. Please call today between 9 and 11 a. m. See Mr. Lloyd at 312-11 Street, Richmond. 8 15 3t.

FONG WAN HERBS SPECIALLY COMPOUNDED RELIEVE MANY AILMENTS AT ONCE.

FONG WAN Eminently Successful Herbalist

Richmond, Cal.
June 30, 1928.

For years I had terrible pains in my right side. I also had liver and gall bladder trouble, which caused the pain to run clear around my back. All the healers whom I consulted said that I cound not be helped unless an operation was performed.

Being aware that many of my friends had been greatly benefited by the Fong Wan herbs, I began to take them. I drank the tea conscientiously for seven weeks, at the end of which time I felt that my relief was complete. Now I have the added satisfaction of knowing that it is also permanent, for a year has elapsed and I am still free from pain and feel splendid.

MRS. TERESA GOLINO,
525-5th St., Richmond, Cal.

UPON RECEIPT OF 10c POSTAGE WE WILL MAIL YOU A BOOK ON HERBS.

Fong Wan Herb Co.
576 TENTH ST., OAKLAND
Consultation free. Oakland 3767
Hours 9 to 7 daily. 9 to 12 Sunday

SCAVENGERS

RICHMOND SCAVENGER CO.—All sorts of refuse removed on short notice. Call up phone 961 any time in afternoon

OAKLAND Shopping Guide for Richmond People

"Visit These Stores When In Oakland"

Amusements

JUST FOR FUN
HADES CAFE —Dine, Dance, French and Italian dinner specialties. 464-19th st., Oakland. M. Marbin, Prop.

Furniture

WICKER furn. repairing, stained cane seats; baby carriages. Western Wicker Works, 3135 San Pablo ave.

Bicycles

COLUMBIA, Pierce, Cadillac, Hartford. Bicycle and motorcycle repairing. Lowest prices. C. F. Solomonson, 172 12th st., Oakland

All Purpose Paints

OIL PAINTS $1.00 per gallon Regular Price $2.00. Cut Rate Army & Navy Store, 615 Washington St. H. Alexander, prop.

Baby Chicks

Thorobred Stock—Lowest prices Lyon & Buckeye Brooders, Garfinkles, 623 Washington St., Oakland.

Jazz Piano

Tune In On KLX every night—7:30 to 8:30. EDNA FISHER, artist, presented by CHRISTENSEN, School of Popular Music, (established 1903) 3847 Telegraph Ave. Phone Piedmont 1624.

Office Furniture

Desks - CHAIRS-TABLES-FILES Bought and Sold. Parish Desk Exchange, 563-11th St., near Clay.

Musical Goods

FREE SAX & CLARINET REEDS. Buy one and get one free. Broadway Music House 1911 Broadway, Capwell's Block. Buy-Sell-Exchange. New and Used Musical Instruments. Next door to Hades.

Picture Frames

All Sizes to 11 by 14 inches, Glass included. $1.00 each. SAAKE'S Cor. 16th & Clay, Oakland.

Piano Tuning

Sherman, Clay & Co.
TUNING, cleaning and repairs by experts, at reasonable rates. Estimates free. Phone Lakeside 6700 for appointment.

Shoe Repairing

GRAYS SHOE FACTORY Specials. PANCO and COMPO Half soles for men and boys, 98c; Men's Leather Half Soles $1.00, Ladies' Leather Half Soles 75c; Ladies' leather Heels 25c & 35c. Ladies Rubber Heels 25c; Mens' & Boys' Rubber heels 25c REMEMBER OUR PRICES ARE ALWAYS LOWEST. Gray's Shoe Factory 1608 San Pablo Ave., Oakland, Calif. Established 24 years.

Chesterfield Suites

Buy direct from the Factory and save. 3-PIECE MOHAIR CHESTERFIELD SUITE $95. $10 DOWN, NO INTEREST. Royal Upholstery Company, 1314 Clay street, Oakland.

Sewing Machines

RENTED $2 month, delivered. For sale at $5 to $38—terms. Sewing Machine Exchange. 556 12th st., Oakland. Phone Lakeside 7186.

Business Colleges

THE MARION MADSEN SCHOOL for business training, 532 Sixteenth st., Oakland, California. Phone Lakeside 7310.

GALLAGHER-MARSH. The school that trains each student individually. 530 17th st., Oakland, California Phone Oakland 1453.

Herbalists

FRANK WONG HIM. Leading herbalist. 1427 Market st. Oakland. Telephone Oakland 4735. "Herbs for Every Ill."

DON WOO
HERB Specialist. All ailments. Consultation free. 663 12th st., near Grove. Phone Oakland 4224.

DR. WONG HIM. 2031 Webster st., Oakland. Office hours 10 a. m. to 1 p. m., 2 to 6 p. m. Phone Lakeside 429

Mattresses

BEAR MATTRESS CO. MATTRESSES made over, $3. New covers $2.50 and up. Day service. 3227 Filbert st., near San Pablo ave. Piedmont 3338.

Wicker Furniture

Repaired - Recolored - Reupholstered. Prices quoted. Art Furniture Works. East 12th St. & 24th Avenue, Phone Fruitvale 1177

Rug Weaving

A. B. C. CARPET CLEANERS. Carpets washed on the floor. Revives colors, kills moths and disease germs. 6701-3 San Pablo Ave. Phone Humboldt 5946, Oakland.

Men's Clothing

The better kind--Hand Tailored, custom type clothes for Style-Wise fellows who want to save. "Your Charge Account Invited." JOHNSON'S Exclusive Men's Store. 1209 Broadway, Oakland. Opposite Oakland Bank.

Optometrist

EYES TESTED — BROKEN LENS DUPLICATED — Oculists' prescriptions filled. Chas. H. Wood, 414-14th Street. Oakland.

Cloaks & Suits

COSGRAVES, 14th & Clay sts., Smart dresses, coats and chic millinery with convenient extended payments.

Radios

RADIO Clearing House. Radios and radio equipment. Open evenings and Sundays. Phone Glencourt 5367, 1006 Broadway, Oakland, Calif.

CONVERT YOUR SET to A. C. and use your present B Eliminator and save half the cost. See Al Miller, 515-18th st., Oakland, Phone Lakeside 2192.

MUSICAL INSTRUMENT REPAIRING. Factory methods. We repair everything musical. A. B. Carpenter; 515-18th st., Oakland, Phone Lakeside 2192.

Sporting Goods

DINSMORE BROS., 1437 Franklin; Fishing tackle, guns, gun repairing, sport clothing, golf equipment.

TUXEDOS

SOLD AND RENTED
SPECIAL complete outfit — $35.35. Orpheum Cleaners. 562-12th st., Oakland. Phone Lakeside 7754.

Vacuum Cleaners

Sold, rented, repaired. Electric washers. Guaranteed reconditioned cleaners. Walker, 638-14th Oak. 1358.

Dining Room Sets

Big discount in all lines.

7 piece Dining Room sets $60.00
9x12 Axminster Rugs ...$22.50
$350 Bed Room Sets $225.00
H. C. Yost Furniture Co. 1941-47 San Pablo Ave., Oakland.

Singing Canaries

GUARANTEED $5.00 each. Cages—Gold Fish Aquariums. Heiser & Harris, 1913 San Pablo Ave., Phone Oakland 2540.

Luggage

LEATHER GOODS of All Kinds Repairing and Specialty work Dog Supplies. W. A. HERMLE, 1024 Broadway, Oakland.

Chesterfield Sets

With or without beds. Easy terms. No red tape. Bell Chesterfield Bed Co., 572 14th street, Oakland.

Can You Beat It!

By MAURICE KETTEN
Copyright Press Publishing Co.

THE BEST IS NONE TOO GOOD

That's Why We Recommend

KELLY SPRINGFIELD TIRES

Cost No More Than Other TIRES

JOHNSON TIRE SERVICE
LUD JOHNSON
262 Fourteenth Street

READ AT FIRST IN THE RECORD HERALD

Buyers' Guide

ICE

A CAKE OF ICE NEVER GETS out of order. We deliver daily. Ice depot service for your convenience 500 Macdonald Ave. Richmond Ice Delivery. Phone 53.

SALARY LOANS

$10.00 TO $50.00 QUICKLY
To The Many Workers
Rates lowest. No security, no publicity. Best and most private terms. What National banks do for big business, we do for the man or woman who works.
INDUSTRIAL FINANCE CO.
Successors to
H. L. DRAKE
607 Macdonald Ave.

BUILDING AND LOAN

AUTO LOANS
REFINANCING
Compare our rates anywhere.
Field Finance Corporation
1107 Macdonald Ave.,
Richmond

6% ON SAVINGS
Pass book accounts Withdrawal privileges. Under State supervision. Resources over $1,500,000.

CALIFORNIA GUARANTEE BUILDING & LOAN ASSOCIATION

LOANS ON HOMES
H. A. Johnston Mgr. Rich. Office 1025 Macdonald. Tel. Rich. 352

WANT ADS GET RESULTS IN THE RECORD-HERALD

SIGNS

Arnold SIGN CO.
127 11th Street
Phone Richmond 2227-J

Royal Upholstering Shop
K. BRECKO, Prop.
Hight grade upholstering and refinishing. Let us estimate on your job.
3708 Wall Avenue
Between 37th and 38th
Telephone Rich. 2732
Richmond, Calif.

Overnight End COLDS
Stop a cold before it stops you. Take HILL'S Cascara - Bromide - Quinine. Stops the cold, checks the fever, opens the bowels, tones the system. Insist on HILL'S. Red box, 30c. All druggists.
HILL'S Cascara - Bromide - Quinine

LOOY DOT DOPE

By Milt Gross

MRS. PICKLES RITES TODAY

Funeral services will be conducted this afternoon at 2:30 o'clock fro mthe Bert Curry chapel for Mrs. Rachael Amanda Pickles, of El Cerrito, who died at the home of her daughter, Mrs. Eva Frye, 339 Berkeley Park boulevard yesterday. Deceased was 79 years of age and was born in Nova Scotia.

She was the widow of the late Thomas H. Pickles and the mother of Mrs. Eva Frye and Mrs. William Pickles of El Cerrito, Mrs. L. Lewis of Albany and Edward Pickles of Berkeley.

NOTICE

The new Insurance law is now effective. Without public liability and property damage insurance you might lose your drivers license forever. Let us issue a policy for you at once. Our rates are right. Terms if desired. J. B. BALDWIN, Insurance Advisor, 325-6th St. Phone Richmond 613.

NEW TODAY

FOR SALE—CHESTERFIELD SET $50.00. For today only. Call at 144 Washington Ave., Pt. Richmond. 8 21 1t

FOR SALE— CHOICE 72 FT. front lot. Mira Vista. Terms. Auto acceptable as first payment. Miss Banks, 1815 Hearst Ave, Berkeley. 8 21 2t.

FOR RENT—3 ROOMS. LAUNDRY and garage. Stove and linoleum. Rent $20.00, 127-37th St. or M. A. Hays Co, 476 San Pablo Ave. 8 21 6t.

FOR RENT—TWO SIX ROOM houses, garages, garden, $20.00 each per month. Call on F. Nappi at 526 Filbert St., North Richmond. 8 21 2t.

WANTED: STENOGRAPHER. APply Federal Outfitting Co., 824 Macdonald Ave. 8-20-3t.

—RAGS WANTED—
THE RECORD-HERALD

D. A. Office Through With Furniture Suit

Deputy District Attorney Warren Olney yesterday stated that he had finished with the Mrs. Georgia Green vs. Mrs. Clarence Moran case and that if any action is to be taken, it must be handled through the civil court.

Two weeks ago Mrs. Georgia Green demanded that $2000 worth of furniture held by Mrs. Moran, her sister, be returned to her.

Appearing before Justice of the Peace Arthur Alstrom later, Mrs. Moran produced a document which purported to give her the right to keep the furniture for several months. Mrs. Green declared that the document was a forgery.

Judge Alstrom told Mrs. Green and Mrs. Moran that the best thing for them to do was to reach an agreement out of court, to save time and expense.

Mrs. Green was not satisfied and asked Olney to take some action. Olney then obtained a search warrant and searched the Moran premises and found the document. Olney then appeared before Judge Alstrom on the request of Mrs. Green and asked that a warrant be issued for the arrest of Mrs. Moran on a charge of forgery. The request was denied.

Whether Mrs. Green is planning civil action against her sister for the recovery of the furniture, is not known.

Ralph Kelly At New Fresno Store

Ralph Kelly, former manager of the Western Auto Supply company here, has been assigned to the Montgomery Ward store at Fresno.

WESLEY M. E. MEET TONIGHT

The Foreign Missionary society of the Wesley Methodist church of Richmond won second prize for attendance at the first day session of the Methodist Missionary societies' convention held at the First Methodist church in Alameda yesterday.

The Alameda church won first prize for atendance.

The convention will be continued today with delegates from Methodist churches of northern California in attendance.

Delegates from Richmond included Mrs. C. G. Lindemann, Mrs. Alfred Blomquist, Mrs. L. Pennington, Mrs. George Black, Mrs. M. H. Williams, Mrs. Myrtle Dickinson, Mrs. W. C. Jenkins, Mrs. Mary Mitchell, Mrs. C. C. Baker, Miss Florence Christopher and Miss Lulu Pennington.

Scout Council School Tonight

Troop committee training will be the main business of the Richmond district Boy Scout council meeting tonight in the Elks club at 7:30. D. E. McKinley, assistant Scout executive of Oakland, will be in charge.

Claude E. Clark, chairman of the council here, will be in charge of the meeting.

WANT ADS GET RESULTS IN THE RECORD-HERALD

Your Clothes cleaned and pressed the modern way hats a specialty. C. O. D. Cleaners, phone Richmond 683. Cleanatorium, phone Richmond 480

Local Band To Present Concert At West Side

An American Fantasia will be featured by the Richmond Municipal band at its concert at the West Side bandstand tomorrow night, according to W. S. Darrell, manager of the band.

The program, which will be under the direction of A. A. Hart, will be as follows:

March— Boston Commandery ..... Carter
Overture—The Eagles Nest ..... Isenman
Waltzes—Enchanted Nights King
Grand March and Chorus from Semiramide ..... Rossini
Grand American Fantasia Bendix
Intro. Keller's American Hymn —Maryland My Maryland, Old Zip Coon. Bonnie Eloise, Reveille, Tenting Tonight on the Old Camp Ground, Dixie, Carry Me Back to Old Virginny, Massa's in the Cold Ground, Old Dan Tucker, Arkansas Traveller—Finale.
Intermezzo—Flower Girl Wenrich
Selection—Sounds From Italy ..... Kretchmer
March—The Old Oaken Bucket ..... Hayes
Star Spangled Banner

N. S. Lodge To Initiate Class

Initiation of a class of 45 or 50 candidates will be held by the Richmond Parlor of Native Sons tonight in the Redmen's hall at Eleventh street and Nevin avenue under the direction of J. N. Long, president of the group.

Visitors from many Native Sons' parlors in this vicinity are expected to attend the event.

BUY YOUR

Victor -Radio

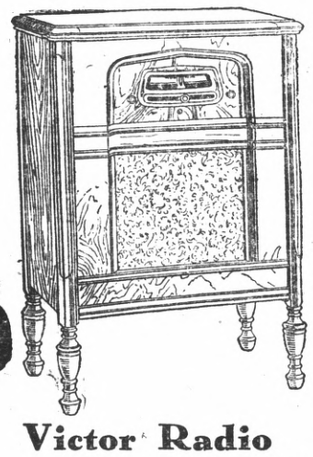

at BREUNER'S

Victor Radio Console $155 (Less Tubes)

The set for which the world has long waited ... with its Micro-synchronous balance ... every element always in resonance ... with its super-automatic full vision illuminated station selector ... improved circuit ... push-pull amplification ... three distinct units ... electro-dynamic speaker! COME IN AND SEE THE

Micro-synchronous Radio

An exclusive Victor development which completely revolutionizes radio performance ... the goal toward which acoustical engineers have striven.

At last it is on our floors. Come in and hear the greatest radio ever built—*micro-synchronous* Victor Radio. Never has a radio been so easy to tune.

$10 DOWN —*on either Victor Radio or Combination*

The compact new Victor cabinets are a triumph of Victor craftsmanship. We have never before offered such values, and our budget plan of divided payments puts these great instruments within the reach of every family at once.

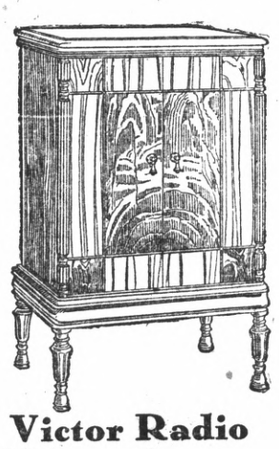

Victor Radio Electrola Model $275 (Less Tubes)

Buy your new Victor Radio or Victor Radio-Electrola Combination at Breuner's, where Courtesy and Service are just a bit better

BREUNER'S

RADIO HEADQUARTERS

322 Tenth Street RICHMOND Richmond 159

BREUNER'S

RICHMOND—322 Tenth Street Telephone Rich. 159

August Sale Special!

AXMINSTER RUGS

—at a Sacrifice Price

Homemakers! Apartment House Owners! Attention! Here's another triumph in Breuner value-giving. If you have floor covering needs ... don't fail to see ... and inspect these unusual rug values and profit by these extraordinary saving prices! BEGINNING TODAY!

Buy Your Axminster Rugs on Our Budget Plan

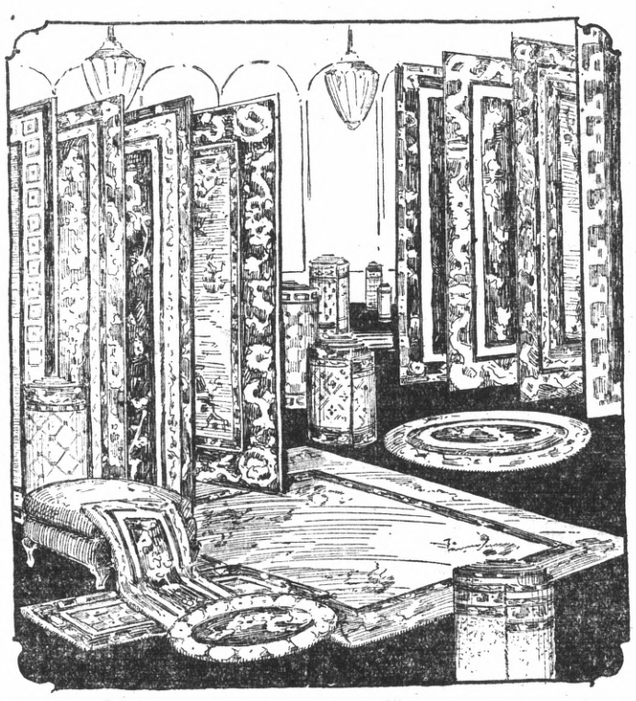

See Our Many Home Furnishing Values During August Sale

Feature 9 x 12 ft. Size

ALL PERFECT RUGS ... all of heavy seamless weave ... 9x12 ft. size ... in an extensive selection of fashion-right patterns ... with rose, taupe, blue, green, grey and biege backgrounds. There are rugs for every type of room ... for every home ... for every pocketbook ... all regular $42.50 qualities ... featured now ... at truly remarkable savings ... $27.85. Choose yours early! Store opens at 8:30 a m.

$27.85

Atwater Kent Radio Model 46

In Walnut Cabinet

$123

$10 Down—$10 Month

Here you have another radio, world-famed for tone-quality, selectivity and other requisites that make a fine radio. This model installed in a handsome low-boy cabinet of walnut veneers. Electric-Dynamic Speaker. Hear it at Breuner's ... now. Limited number!

Use Our Convenient Divided Budget Plan